ONLY OAKLAND NEWSPAPER THAT PUBLISHES ASSOCIATED PRESS NEWS.

Oakland Tribune.

WEATHER FORECAST—SAN FRANCISCO AND VICINITY—THIS AFTERNOON AND TONIGHT FAIR, FRIDAY PROBABLY FAIR; LIGHT NORTH WIND.

VOL. LXV | OAKLAND, CALIFORNIA, THURSDAY EVENING APRIL 12, 1906 | 16 Pages | NO. 44

SUICIDE! MAN PLACES HIS HEAD UNDER MOVING TRAIN

HOT ASHES FALL ON THEM

MUCH SUFFERING ENDURED BY PEOPLE.

NAPLES, April 12, 10 a. m.—From all quarters come reports that the situation has ameliorated but ashes from Mount Vesuvius are falling everywhere [illegible] collapsing and burying [illegible] roads near the volcano [illegible] sooner opened than they are [illegible] again by falling cinders.

The inhabitants of this city are enduring the [illegible] atmosphere of yesterday which [illegible] even more oppressive [illegible].

The population [illegible] of those who can afford [illegible] of automobile coat [illegible] which enables the wearer to maintain a semblance of cleanliness but the people generally have to be content with paper masks and raised umbrellas.

The drivers of trolley cars are [illegible] some transparent material under the visors of their caps.

PEOPLE DOWNHEARTED

More shops were opened today and the city is slowly resuming its normal life. The people having recovered from the panic of yesterday are still [illegible] downhearted.

The presence of King Victor Emmanuel in Naples which always causes a good [illegible] has acted as a tonic upon the Neapolitans who have a superstitious veneration for the king.

Formerly in the days crowds gathered before the palace where men were heard to exclaim:

"He comes but the Pope stays at Rome! Long live the King."

The feeling however does not interfere with the Neapolitans' veneration for their saints.

INSPECTED BY KING

The King left Naples early today for San Guiseppe Ottajano and Tersigno in order to ascertain personally the actual situation at those towns. He hoped to be able to continue his journey to Sarno and Castellammare.

The king inspected all the camp hospitals in which the soldiers are caring for suffering fugitives speaking to the injured comforting them in their misfortunes and asking them what he could do to relieve their distress.

On receiving a reply indicating a sufferer's desires that something be immediately done to his or her [illegible] the king gave orders to have the desire fulfilled. This gave rise to many heart rending scenes.

As the king bent over a poor man with toil hardened hands whose right leg had been amputated the sufferer replying to his majesty's question regarding his immediate necessities said with tears in his eyes:

RESPECT OF LAWS

"Send me my son who is serving as soldier." The king who was visibly affected clasped the man's hand and [illegible]:

"My poor fellow I can do much but to grant your request would mean

(Continued on Page 2)

IT'S A JOKE, HE SAYS

FORMER PRESIDENT CASTRO, VENEZUELA

WASHINGTON, April 12.—Senor Cubbins the Venezuelan charge here has received a cablegram from Caracas confirmatory of the one received yesterday in New York by the consul general there to the effect that President Castro has temporarily resigned his office.

The charge is of the opinion that the president has decided to make one of his periodical trips to La Victoria for rest and recuperation after the severe labors of the past winter but he does not doubt that the retirement is only for a space of a few weeks.

SAYS IT'S A JOKE

NEW YORK, April 12.—The Herald today says: General Jose Manuel Hernandez (El Mocho) who led the revolution against President Castro of Venezuela several years ago and who was imprisoned for three years said in his apartments last night that he had heard of Castro's resignation of the presidency and that it caused him to smile.

"Gomez who will act as president," he said, "is not brilliant. For years the tool of Castro will he not better be able to do the bidding of the late president now that he is seated in the president's chair?"

NO RESPONSIBILITIES

"Castro will now be better able to gather the fruits of his office without assuming any of the responsibilities or many of them which have redounded to his discredit. This comedy may last a week or a trifle longer.

"Then we will receive another cablegram that Castro has resumed his seat or that the comedy has been directed into another and more dangerous channel.

"Venezuela can never be a prosperous country until the hour shall have arrived when the gang is driven from the country and the country put on a footing where it may thrive and grow without the iron hand of oppression upon the throats of the people."

IS STRONG MAN

NEW YORK, April 12.—Concerning the announcement made last night by Carlos B. [illegible] Consul General of Venezuela in New York that General Cipriano Castro on April 9 retired temporarily from the Presidency of Venezuela being succeeded by General Juan Vicente Gomez, [illegible] President of the republic [illegible].

[illegible] B. Kates of the firm of Kates & Bol the commercial [illegible] of Venezuela in this country [illegible] believe that President Castro [illegible] the result of the strain [illegible] with France following the [illegible].

"I cannot [illegible] of it," he said last night. "Castro is a [illegible] man. He is [illegible] everything [illegible] his position [illegible]. This is the most [illegible] news and I [illegible]. I was [illegible] but was com[illegible]."

Mr. Kates expressed the conviction that Castro would [illegible] sign [illegible]. He thought that even in the [illegible] taking a [illegible] the Venezuelan French quarrel Castro would [illegible].

SAME SCHOOL

Of General Gomez said Mr. Kates: "I know [illegible] that he is of the same school as Castro and presume that the government will [illegible] Castro [illegible] is that [illegible]."

[illegible] Castro [illegible] the habit [illegible] of Venezuela [illegible] without being [illegible] Castro's place [illegible] and coupled with [illegible] Mr. Kates that Castro [illegible] together in the [illegible] interest [illegible] perhaps Castro [illegible] withdrawing [illegible] the capital.

[illegible] Castro was reported in 1903 as having [illegible] recognition to the [illegible] of the Venezuelan Congress [illegible] direction have [illegible] in something [illegible]. Of his [illegible] died in Paris [illegible] in battle and his [illegible] Andrade [illegible] of the President's palace [illegible] now working for a living in [illegible].

FAME IN A DAY

Cipriano Castro sprang into prominence in 18[illegible] when with a handful of soldiers [illegible] and defeated the soldiers supporting the government of his native province. Then the [illegible] cowherder [illegible] men as he [illegible] and by the time he reached the outskirts of the capital [illegible] were so [illegible] in his favor that President Andrade [illegible] the hills to the [illegible] with a handful of friends. Castro [illegible] the [illegible] President of the United States of Venezuela.

Two years later [illegible] constitutional President. The [illegible] President of Venezuela [illegible] but Castro made it four. He was reelected last year.

ENDS LIFE BENEATH WHEELS

HORRIBLE DEATH IS CHOSEN BY LABORER.

STOCKTON, April 12.—A laboring man supposed to be John Clements, who recently worked for McBride at the new sulphuric acid works at Pinole, deliberately put his head under a moving freight train this morning at Tracy and his head was severed from his body death resulting instantaneously.

The horrible deed which followed an attack of delirium tremens was witnessed by two young men.

The deceased was about forty years of age and had been on a prolonged spree.

The coroner has gone to the scene.

BOTH FOUND GUILTY BY A JURY

PRISON AWAITING GREENE AND GAYNOR.

SAVANNAH, Ga., April 12.—Messrs. Greene and Gaynor charged with conspiracy to defraud the United States Government and embezzlement in connection with the big government engineering works in this vicinity were found guilty by a jury this afternoon on all three indictments against them. They will be sentenced tomorrow by Judge Speer.

The trial of Greene and Gaynor consumed thirteen and a half weeks. They were indicted in 1902 and after fighting extradition proceedings in New York fled to Canada. After lengthy proceedings there they were finally extradited and brought to Savannah for trial.

Captain Oberlin M. Carter engineer corps who had charge of the improvement work under the Greene and Gaynor contract was court-martialed for his complicity in the alleged frauds and was sentenced to be dishonorably discharged from the army and to serve a term of imprisonment for five years.

RECOVERS FUNDS

HARRISBURG, Pa., April 12.—Governor Pennypacker issued an official statement today announcing that the commonwealth of Pennsylvania has recovered all the public funds amounting to $1 030 000 on deposit in the Enterprise National Bank of Allegheny at the time of its failure.

MASONS ARE READY TO BUILD CATHEDRAL

PROPOSED SCOTTISH RITE TEMPLE

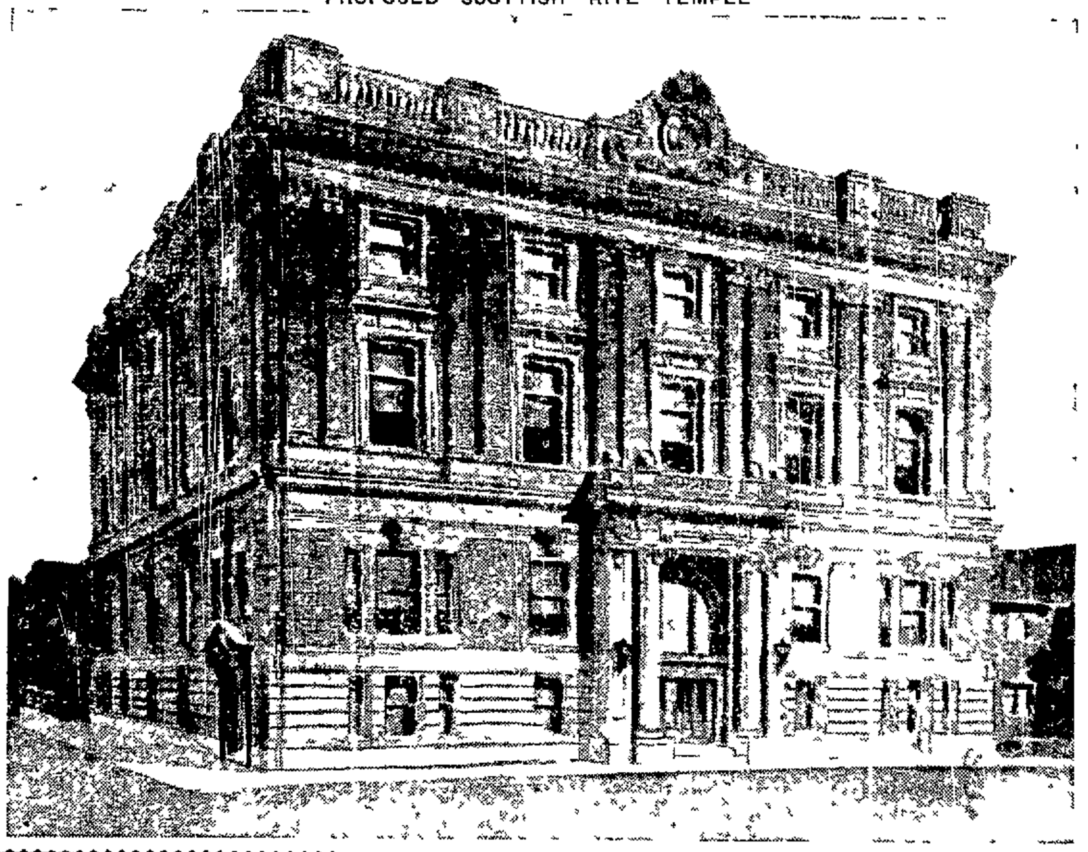

SURPRISE IN MITCHELL TRIAL

ACCUSED LAWYER MAY GET HIS FREEDOM.

A mine has been sprung under the prosecution of the case against Attorney David Mitchell now on trial for having misled Evelyn Walker the testimony now being put in by the defense going to show that Evelyn Walker and her friend Bernice Brown visited Mitchell's office on Friday November 17 but that on that date there were a number of persons present and that one Mrs. Dr. A. L. Astor stayed in the office the entire afternoon.

The girls in fixing the time the alleged crime was committed have evidently confused the dates with the result that Mitchell has, says his attorney, good reason to look for an acquittal at the hands of the jurors listening to the evidence in the case.

DEFECT IN TIME

The testimony of the prosecution was very damaging until the defect in regard to the time was developed by the testimony of Mrs. Astor. Evelyn Walker and Bernice Brown both testified positively that they went to Mitchell's office on Friday November 17 and that on that date the alleged crime was committed. Mitchell's defense to this is a positive denial backed up by a number of witnesses who declare that this was impossible.

WOMAN'S STORY

The most important of these witnesses was Mrs. A. Glud an elderly lady who had some business dealings with Mitchell and received a letter asking her to call on Friday afternoon, November 17. She says that she kept the appointment and was sitting in Mitchell's reception room when two young girls came in that Mitchell told them to come some other time, and that they went away. This was the mysterious lady whom one of the girls overlooked entirely but answers to the description given of her by Bernice Brown.

The testimony of Mrs. Astor was also very positive and covers the period during which the girls state they were in Mitchell's office.

They testified that they went to the

(Continued on Page 2.)

WORK WILL BE DONE AT ONCE

PLANS HAVE BEEN ACCEPTED BY LOCAL LODGE.

The plans of C. W. Dickey for the new Scottish Rite building to be erected on the southwest corner of Fourteenth and Harrison are now completed and the board of trustees was authorized and instructed at a meeting of the rite on Monday night to proceed at once to erect the building which will cost with furnishings about $1 0 000. The lot is 100 feet by 100 feet and is located only three blocks from the business center of Oakland.

The whole building is to be occupied by the Scottish Rite bodies of Oakland and has been specially designed to meet their needs. When completed it will be the most complete and perfect building of its kind on the Pacific Coast.

THREE FLOORS

There will be three principal floors with mezzanine floors between. In the basement will be located a banquet room 65 feet by 74 feet with a 20 feet ceiling finished in rich tints and effectively lighted by concealed incandescent lights. There will be a stage at one end with anterooms and a huge fireplace at the other. The kitchen and pantry equipment will be unusually complete with steam tables, range, refrigerators etc. There will also be large dressing rooms for ladies and gentlemen and a refreshment room to be used when the banquet room is used for a ball. The banquet room will be reached by two broad stairways one leading from the first floor and the other leading from an independent side entrance on Harrison street. It is the intention of the trustees to rent this hall to outside parties for select gatherings such as banquets, balls, musicales, lectures etc. It will be the largest and best equipped hall of its kind in Oakland, and the ventilation will be as perfect as modern science can produce. The remaining portion of the basement including the space under both sidewalks will be occupied by a gymnasium and bowling

(Continued on Page 2.)

DR. DOWIE COLLAPSES AGAIN

IS SEIZED WITH VERY SERIOUS ILLNESS.

CHICAGO, April 12.—The Record-Herald today says: John Alexander Dowie's controversy with Voliva and the other revolutionists at Zion City shrank into insignificance shortly before last midnight at which hour the self styled apostle faced the great Maker of all.

On his knees in the center of his chamber in the Auditorium Annex whence he had stumbled from his bed in the midst of a racking illness Dr. Dowie invoked heavenly aid in what may be his final struggle with disease.

It was at the close of a strenuous day that the Zionist was attacked. His collapse [illegible] so extreme that his personal attendants all of whom have been taught to shun medicine urged that they be allowed to send for a physician.

"I want no doctor," said Dowie, feebly. "I will have no physician. I shall ask Divine assistance—that is the only real help."

With a convulsive movement Dowie struggled from his bed and stumbled toward the center of the room. He had gone but a few feet when he sank to his knees and muttered a prayer.

His attendants carried him back to bed again and at 3 o'clock this morning he was said to be sleeping.

CHICAGO, April 12.—John Alexander Dowie today upset the plans for a peaceable adjustment of his troubles with Zion Church as announced last night.

Today he directed his attendants to announce to all inquirers that the report that he was about to compromise with Overseer Voliva and his followers was untrue. He said that he would conduct a legal contest in the courts and get his property back.

Attorney Whitten his legal adviser, when told of this declaration said:

"I can only repeat what I said last night and that is there is a good prospect of the adjustment of the troubles without resorting to the courts.

"The situation has not changed so far as I know."

CLAUDE AUGUSTUS CURRIE! A FORTUNE AWAITS YOU!

SAN FRANCISCO, April 12.—Claude Augustus Currie erstwhile resident of Tinnevelly on the Malabar coast it will pay you to make known the fact that you still tread this mundane sphere and that you take an interest in life to lay claim to a neat fortune that awaits you. In the event [illegible] being alive you may win a fortune [illegible] before the [illegible] day of May and establishing your identity. In the event of your being dead—well then never mind.

Lord Ardwell of the august Court of Sessions in Scotland last saw his missing brother Claude in 189[illegible] when the latter sailed for this country. Now a fine estate awaits the absentee and under the laws of England the same must be handed over to George Vernon Currie of Margate in the county of Kent, England unless Claude emerges from the mystery of the [illegible] and make [illegible] his whereabouts.

In [illegible] the missing man was [illegible] in Vancouver and he left [illegible] this city [illegible] many [illegible] his relatives and the estate which has [illegible] to him has passed through various [illegible] in the courts of Great Britain until it is about now to be distributed.

So Claude Augustus Currie has until May 1 to come out of the past and declare himself to be alive or suffer the English courts to count ten on him and declare him officially dead. Therefore if Claude sees this story he had best make himself known. If he does not see it he need not bother.

ADMINISTRATOR'S AUCTION SALE

We have [illegible] instructions to sell [illegible] musical [illegible] furniture, carpets etc. [illegible] Cartner [illegible] L. Logan [illegible] Friday, April 13, at [illegible] a. m. [illegible] Clay street [illegible] Open for in[illegible] [illegible] comprising [illegible] parlor [illegible] oak [illegible] dining [illegible] mattresses [illegible] Wilcox & Gibbs sewing machine, crockery [illegible] ranges, gas stoves etc. etc. [illegible] painting by Hume and Adolph Mayer [illegible] about 1500 yards Brussels carpet must and will be sold. Also one [illegible] and wagon.

J. A. MUNRO & CO., Auctioneers. Main office 1007-9 Clay street Oakland, telephone Oakland 4671.

MRS. THOMAS PRATHER IS CALLED BY DEATH

One of the Best Known Ladies of Oakland Passes Away After a Long Illness.

Mrs. Julia P. A. Prather, wife of Thomas Prather, president of the Union National Bank, passed away shortly after five o'clock yesterday afternoon. Her death was not unexpected. For at least two days prior to the end, it was known that her case was hopeless, although she had received every attention that medical skill and loving ingenuity could suggest.

Mrs. Prather had been in ill health for many months, and finally she and her husband went east in the hope that travel and a change of scene and air would prove beneficial. Unfortunately, about two months ago, Mrs. Prather slipped and fell on the pavement in Montreal, Canada, breaking her arm. The shock to her system was great, and it brought on a recurrence of the disorders from which she had previously been suffering. As she did not improve in Montreal, and was constantly pining to return to Oakland, Mr. Prather chartered a special car, with a physician and nurses, and brought her home. The weakness of her heart action compelled an avoidance of high altitudes, hence she was brought home via the Southern route, a tedious and exhausting journey.

Mrs. Prather reached home last week in a weak and attenuated condition. Ever since she has been lying at her home 1253 Alice street, battling for recovery against a combination of ailments. Dr. W. F. Porter spent almost his entire time by her bedside, and for a time hopes of her recovery were entertained. Monday night the crisis in her case came, and had she been able to rally would probably have recovered, but her state was too enfeebled to withstand the drain on her energies. She slowly sank, and by Tuesday afternoon it became evident that she could not long survive.

The death of Mrs. Prather will cause a large gap in the older and better known circle of Oakland society, as she was a member of one of the oldest and wealthiest families in the city. She was the only daughter of the late Edson Adams, and sister of Edson F. and John Charles Adams. She was born in Oakland in 1858, and was married to Thomas Prather, also a member of an old and highly respected pioneer family, a little more than twenty years ago. The wedding was a society event. Mrs. Prather leaves no children.

The funeral will take place from the family residence on Alice street at 2 o'clock tomorrow afternoon. The interment will be in the family vault, Mountain View cemetery.

MASONS ARE TO BUILD

(Continued From Page 1.)

alley to be used for members only, and the boiler and fan rooms, store room, etc.

FRONT ENTRANCE.

The mezzanine floor on the north and west sides of the building (partly surrounding the banquet room) will contain the front and side entrance halls, secretary's office and vault, and janitor's quarters. The front entrance will be one of the features of the building. It will be in the form of a rotunda twenty-six feet by 28 feet with an art glass dome lighted from above by concealed electric lights. The rotunda will be twenty-seven feet high surrounded by a twelve foot gallery which forms the first floor hall. The walls of this hall are to be of marble, the floor of mosaic tile, and the main stairway of marble and bronze. All the woodwork in the halls and corridors will be of mahogany.

The first floor will contain the club rooms consisting of a library twenty-one feet by forty feet, smoking and card room twenty-six feet by fifty-nine feet, billiard room twenty-three by fifty-nine feet, ladies' parlor twenty-six feet by forty-eight feet and large hat and coat rooms, ladies' dressing room, retiring rooms, etc.

LODGE ROOM.

The second, or lodgeroom floor will be the principal floor of the building. The lodgeroom itself is to be sixty-three feet by sixty-five feet with a coffered ceiling forty-four feet high and a large art glass dome lighted from behind. It will have a seating capacity of four hundred and fifty and will be so constructed that a gallery seating two hundred more can be added in the future if required. The stage will be twenty-three feet by fifty-three feet and forty-six feet high with a proscenium opening twenty-four feet by eighteen feet. It will be equipped with complete scenery and stage settings for most of the degrees fro mthe fourth to the thirty-second. This equipment is to be designed by a firm of St. Louis which has fitted up practically all the Scottish Rite stages in America. The cost of this scenery will be approximately $8,000. The lighting effects of both stage and lodge room will be as complete and effective as in the best equipped modern theaters. An organ loft is provided opening into the lodge room near the stage with accommodations for a pipe organ and choir. Adjoining the stage will be large dressing and property rooms and adjoining the lodge room will be a candidates' room twenty-six feet by forty-one feet designed to be also used as a small lodge room.

ARMORY.

The mezzanine floor above lodge room floor will contain the armory, dressing rooms and exhaust for the ventilation system. The system of ventilation throughout is to be most perfect, being similar to that employed in the new San Francisco postoffice building.

Hard woods are to be employed in the finish of all the principal rooms. The lodge and candidates room will be in birch, the ladies' parlor in maple, and the library, smoking and card room, and billiard room, in fumed oak.

The furnishings throughout are to be most elegant and substantial. The seats in the lodge room will be luxuriously upholstered in leather and throughout the building an air of comfort will prevail. Ground will probably be broken for the excavations within two weeks and the building will be completed within one year.

REPUBLICANS IN STATE CONVENTION

INDIANAPOLIS, Ind., April 12.—The second session of the Republican State Convention was called to order today by Representative A. L. Brick, the temporary chairman.

The Resolutions Committee reported through W. R. Gardiner, of Washington, the chairman. The report was unanimously adopted.

The Committee on Organization reported the selection of Representative Charles B. Landis for permanent chairman and Edward Hancock, of Brookville, for permanent secretary. The report was adopted.

These were nominated by acclamation, Secretary of State Fred Sims, of Frankfort; Attorney-General James Bingham, of Muncie; State Statistician, James S. Stubbs, of Indianapolis; Judge of the Supreme Court, First district, James H. Jordan, of Martinsville. John C. Bilsheimer, of Washington, was nominated for Auditor of State.

Oscar Hadley of Danville was nominated for State Treasurer on the second ballot.

Edward Fitzpatrick of Portland was nominated for clerk of the Supreme Court.

AT WORK AGAIN.

IRWIN, Pa., April 12.—A general report of conditions in the Irwin coal fields received here today shows that almost complete forces are again at work at all the mines, with additional men ready as soon as the collieries are in the shape they were before the strike.

CAPITAL AND SURPLUS...$555,000.00
DEPOSITS - - $4,520,330.25

Officers
WM. G. HENSHAW, President
CHAS. T. RODOLPH, Vice-President
A. E. H. CRAMER, Cashier

Board of Directors
Wm. G. Henshaw, C. E. Palmer
Chas. T. Rodolph, Thos. Crellin
R. S. Farrelly, Henry A. Butters
H. W. Meek, E. M. Walsh
C. H. King, Thos. Prather
Thos. D. Carneal

Interest Paid on Savings Deposits.
Commercial and Savings Bank.

The Union Savings Bank
Broadway & Thirteenth St
OAKLAND

MAKES ATTACK ON BILL

SPECIAL COUNSEL FOR GOVERNMENT DOES NOT MINCE WORDS.

LOS ANGELES, April 12.—Joseph G. Call of the special counsel for the United States government in a number of important cases against railroads in the southwest, in an interview today, makes an attack upon the Hepburn railway rate bill now in the Senate, and says that, in his opinion, it will fail utterly to correct the abuses aimed at. Mr. Call is also special counsel for the Interstate Commerce Commission and conducted the recent litigation in the Supreme Court of the United States on behalf of the citrus fruit growers of California against the transcontinental railroads to secure routing privileges and lower freight rates, and his opinion on railroad rate legislation is regarded as authoritative.

Mr. Call says in part:

"In my opinion, the Dolliver-Hepburn bill, in its present form, is of no benefit to shippers. I predict that if it passes the Senate in that form it will prove a great disappointment to all who look for benefit through the measure. I am sure that it is impossible to reduce exorbitant rates under the bill now before the House, even with no further amendments. It does not require any such amendments as those suggested in favor of the railroads to destroy its usefulness."

Mr. Call's principal objections to the bill are that its provisions do not cover connecting railroads unless they have entered into a joint tariff; that the Interstate Commerce Commission is not empowered to make any order or regulation except upon formal complaint; that section four of the bill ostensibly authorizes the commission after hearing to establish through routes and joint rates, but, in conditions annexed, takes away that power; that the bill fails to provide that any person can sue a common carrier for damages arising under the commerce act in the district where the railroad runs, but requires the plaintiff to sue in the district where the principal office of the corporation may be, which, in nearly every case, would probably be at some distant point. Mr. Call points out many other alleged defects in the proposed law, which, he avers, will render its operation nugatory.

MITCHELL MAY GO FREE

(Continued From Page 1.)

office about 5 o'clock and were there about twenty minutes. Mrs. Astor says that she went to Mitchell's office to look over papers and write, and stayed there from 2 o'clock until 5.30 o'clock in the afternoon.

To be sure of her dates, Mrs. Astor had a diary in which the entry, she said, had been made, but which she was not allowed to read.

SUSTAINS STORY.

To further brace up her testimony, William Hellinger, an insurance agent, was called. He testified that on that particular Friday, in company with Mrs. Astor and several other people, he went over to Alameda to see a dredger in which they were all interested.

Mrs Astor came back with him and went to his office, and about 2 o'clock she left, saying she was going to Mitchell's office. Later that same afternoon he went to Mitchell's office on business and found Mrs. Astor there

MORE WITNESSES.

F. W. Leland, the captain of the dredger, was called as a witness and testified that Mrs. Astor and Hellinger were on the dredger on Friday, November 17, and that he made a note of it in his book. He knew nothing of the Mitchell case, but was positive as to the date Mrs. Astor and Hellinger visited the dredger.

There are several more witnesses to be called whose testimony, however, is only cumulative, and tends to show conclusively that the girls visited Mitchell's office on Friday, November 17, but that they were sent away. They themselves say that they did not return that day.

The case, the attorneys now state, only needs Mitchell's denial that he did more than talk to the girls that day to complete an alibi to the charge on which he is being tried.

NOTES OF BERKELEY FOLKS AND THINGS

BERKELEY, April 12.—Miss Olga Pausch, the talented pianist and singer, is going to Berlin to study music under Krause. She will be gone two years. She leaves Berkeley the early part of next month.

Dr Tucker, president of Dartmouth College, left yesterday noon for Southern California. From there he will go to his home in New Hampshire.

Rev. Robert J. Burdette of Pasadena left Berkeley last evening on the 5 o'clock train. Owing to his wife's serious illness he had to break many lecture engagements. He went to Pasadena on a special train. He dined with Dr. John K. McLean at noon

UNKNOWN VICTIM GIVEN A BURIAL

BERKELEY, April 12.—The body of the unknown man killed by the College avenue car last week was buried this morning at 10 o'clock. The expenses of the funeral were paid by the Oakland Traction Consolidated, by whose line the man was killed.

NOTORIOUS WOMAN BEING BROUGHT BACK

BERKELEY, April 12.—Marshal Vollmer reported this morning that Clara Shelkes, the notorious woman who was arrested in Tucson, Ariz., would arrive in Berkeley tonight. She was extradited for the crime of grand larceny committed in Berkeley some time ago.

AGREE ON REPORT.

WASHINGTON, April 12.—At the beginning of today's session of the Senate the conference report on the urgent deficiency bill was agreed to.

REPUBLICS TO REPRESENT

IMPORTANT MATTERS TO BE TAKEN UP BY PAN-AMERICAN CONGRESS.

WASHINGTON, April 12.—Several of the Spanish-American republics are more interested in questions not contained in the program for the Pan-American Congress at Rio next July than in the subjects agreed upon for discussion. Although the program has been decided upon, it is likely that other questions will be laid before the Congress when it is convened.

The all-important question to many South American republics is the navigation of rivers passing through two or more republics.

Disputes more aggravated than those which have arisen over the boundary waters between the United States and Canada have threatened the peace of South America repeatedly in recent years. Located as many of the republics are, mountains to the westward form a barrier to their commerce and the rivers are the chief avenues of trade.

The Orinoco, Amazon and Plata rivers and their numerous tributaries form an inviting net of waterways for the products of parts of Colombia, Bolivia, Peru and Ecuador, but the conditions under which most of these streams are open to interstate commerce in the Rio program had the support of several of the west coast republics, but Brazil was not willing and discord was avoided by not pushing the matter. Colombia and Venezuela have had trouble for years over the navigation of the Orinoco and its tributaries, but this question of interstate commerce is said to be one which will be satisfactorily settled through the treaty now pending between the two republics. As Venezuela is not a party to the Pan-American Congress and shows no indications of relenting and sending representatives to Rio Janeiro, the action of that body could not affect the Orinoco river navigation, but the navigation of the many streams which traverse Brazil and Argentina in finding their way to the ocean was the subject which the western powers hoped to have satisfactorily disposed of.

Another subject of great moment was the wording of the section relating to arbitration. An attempt was made to have this section framed in such a way that arbitration might be extended to disputes in the past. If this had been done Peru might have been able to carry to The Hague its old controversy with Chile, concerning the Tacna and Arica provinces and many other celebrated boundary disputes might have been reopened, but great care was taken in wording the arbitration provision in such manner that it will not be retroactive. However, this is not satisfactory in its present form to many of the powers which are to participate in the Congress, and an attempt to amend it is expected at Rio.

READY TO SUBMIT THEIR ANSWER

NEW YORK, April 12.—Another effort will be made today by the sub-committees representing the anthracite coal operators and the mine workers to reach an agreement and send the men back to work.

The miners, who have had under consideration, since Tuesday the counter-arbitration plan of the operators which provides that the strike commission of 1902-03 take up the dispute so far as it relates to wages and methods for adjustment of complaints, are ready to submit their answer.

ANGELENO TO SPEAK.

The Pacific Coast Baptist Theological Seminary will hold its closing exercises tonight, at 8 o'clock, at the First Baptist Church of Berkeley. The address will be made by Rev. Arthur S. Phelps, of Los Angeles, on the "Three Rs." The public is invited.

Other teas and coffees are compared with Schilling's Best, the standard of excellence.

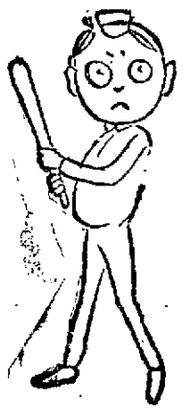

The Office Boy and the Baseball Suits

What do you think of it? A baseball suit and cap goes free to every boy who buys $5.00 worth or more here in this store. Well, by Jingo, if that haint the limit I'm a goat. Why sakes alive, how the boss can stand it, I don't know, so I up and asked him and this is what he said: "Willie, I was a boy myself once and 'Crazy with the heat' when it came to baseball. Why when I used to work in a store the same as you do now, I used to put up all kinds of yarns about sick relations and pains in my stomach so I could get away, and then me for the ball ground, and I said then that if I ever reached man's estate and owned a store I was going to put a baseball suit on every kid in the county. Now if you want to go to a ball game any time don't lie about it. Just come right out flat footed and say so and you can go." Now kids get busy, tell your Mothers and Fathers about this. Come and see the suit in our window and then make home HOME. I mean make Home HOME until you get one.

WILLIE at C. J. HEESEMAN'S.

PLAN BIG TRACK RALLY

ROUSING AFFAIR TO BE HELD IN GREEK THEATER, PRECEDING MEET.

BERKELEY, April 12.—A rousing track rally, to be held in the Greek Theater two days before the track meet with the cardinal, is what is planned by the rally committee of the University. The affair, which will be held on Thursday evening, April 19, will be the largest gathering of the sort that has been held in years. The committee has already secured a number of speakers for the occasion, and all the spare wood in town will be utilized to make the biggest bonfire that was ever built on the campus.

The freshmen, as usual, will be the wood-gathering delegates. They will turn out in force on the afternoon of the rally meeting at the gymnasium. From there they will be conducted to the places where the wood will lie. Then comes the weary climb up the steep hill to the Greek Theater with the fagots on their backs. The first year men have been accused of neglect of their duties during the rallies last year. The committee promises that any dereliction from the paths of freshman rectitude will be summarily dealt with.

STUDENTS CO-OPERATIVE SOCIETY HAS ELECTION

BERKELEY, April 12.—At the meeting of the members of the Students' Co-operative Society, held yesterday afternoon, Professors Plehn and Soule were re-elected faculty members of the board of directors, to serve one term.

C. R. Shipway and W. J. Hayes were elected as the two men who will represent the freshman class until they graduate.

The society was reported as in a flourishing condition, the property and the stock being worth $20,000. The sales for the year have amounted to $55,000.

NEED MORE ENTRIES FOR GREEK GAMES

BERKELEY, April 12.—The entries for the Greek games which will be held on Tuesday, May 15, are again open in order to ag greater number of men in the finals. This morning Professor Walter Magee gave out word that the small number of athletes who entered in the preliminaries was on account of a number of men who are afraid to enter the tryouts for fear they might be injured and thus be prevented from participating in the annual track meet with Stanford.

Immediately after that meet a new entry list will be made and it is expected that all the athletes of the university will take part in these unique games.

HOT ASHES FALL ON THEM

(Continued From Page 1.)

breaking the laws, which I must be the first to respect.

"I would give anything I have were it possible by so doing to send your son to you, but I cannot do so."

There were tears in the king's eyes as he turned away from the sorrowing father's bedside. The queen, while the king was away, visited the charitable institutions here and inspected the places where the refugees are housed.

LAVA IS COOLING.

In spite of the fact that many government officials have arrived here to reinforce the local offices, the congestion of the telegraph bureau is indescribable.

A telegram sent from Paris at 6 p. m. yesterday was not delivered until 9 o'clock.

The most consoling news this morning is that the lava is cooling on all sides.

Some extraordinary escapes from death have been recorded. A man and his four children were rescued after having been lost in the wilderness for fifty-six hours. They were terribly exhausted, and seemed more like live skeletons than human beings.

MUCH SUFFERING.

Firemen have been sent from Palermo, Sicily, and other places to the villages in this vicinity which have suffered the most from the fall of ashes, to assist in removing the ashes from the roofs and relieve the exhausted soldiers.

Camp kitchens have been established at a number of places, and free meals are being distributed wherever possible to those in need of them.

The American steam yacht Nahma, with Mrs. Robert Goelet and a party of friends on board, has arrived at Palermo, Sicily. They witnessed the eruption of Mount Vesuvius from Amalfi, on the bay of Salermo, not far from Naples, and give a vivid description of the scene.

The latest reports show that 243 houses have been damaged at Portici, 195 at San Giovanni and Teduccio, 432 at Resina aand 1000 at Torre del Greco. It is impossible to determine the exact number of buildings demolished at Torre Annunziata. It is estimated that about 5000 houses in all have been partly or entirely destroyed. In villages on the Ottajano side of the mountain all the houses are damaged. At Nola, desolation reigns, the place having been almost entirely abandoned.

A committee has been formed to collect funds and organize assistance for sufferers. It is presided over by the Duke of Mosta. The government heads the subscription list with $100,000. The amount collected up to the present time is $300,000.

RACE ENTRIES

TRIBUNE SELECTIONS.

First race—Fred Uhrig, Tejon, Silent Jean.

Second race—Hedgethorn, Royal Colors, Ebel Thatcher.

Third race—I'm Joe, Lady King, Lord Nelson.

Fourth race—Salable, Lustig, Meringue.

Fifth race—Cerro Santa, The Major, Bell Reed.

Sixth race—Pronta, Red Light, Lem Reed.

Seventh race—Hector, Lacene, Boloman.

First race—Five furlongs; selling; three-year-old maidens.

Index.	Horse.	Wt.
....	Delighted	105
9037	Marillus	110
....	Silent Jean	107
9473	Miss Topsy	105
9413	Oasis	105
9519	Get-Rich-Quick	105
....	Vaqohama	110
9369	Rumore	105
9523	Tryconnel	110
9228	Fred Uhrig	107
....	Wit	107
9540	Tejon	107

Second race—Six furlongs; selling; three-year-olds.

Index.	Horse.	Wt.
9473	*Wheatstone	98
9538	Hedgethorne	105
9521	Chief Wittman	106
9538	Santa Ray	110
9521	*Southern Lady II	96
9543	Mazel	101
9517	Ebel Thatcher	106
9518	Salina	101
9521	Main	106
9515	Atkins	106
9466	*Montannus	101

Third race—Six furlongs; selling; three-year-olds.

Index.	Horse.	Wt.
9452	Pentagon	113
9546	Lady King	101
9538	Jillette	101
(9528)	I'm Joe	113
(9532)	Tavara	106
(9489)	*Lord Nelson	105
9485	Corkskrew	110
9489	Betsy	101
9489	*Moxie Mobile	106
9528	Fred Bent	103
9456	Grasscutter	106
9456	Valencia	106

Fourth race—Six and a half furlongs; selling; four-year-olds and up.

Index.	Horse.	Wt.
9509	Princess David	105
(8825)	*Lustig	105
9510	El Verraceo	107
9524	Yellowstone	110
9525	*W. P. Palmer	102
9049	Matt Hogan	107
(9379)	Meringue	105
7319	Tom Kingsley	107
9499	Salable	107
(9504)	Parting Jennie	105
9322	The Forum	110

Fifth race—Six and a half furlongs; selling; four-year-olds and up.

Index.	Horse.	Wt.
9536	Bell Reed	107
9451	*Golden Buck	102
(9509)	E. C. Runte	107
9364	Alice Carey	105
....	Pacifico	107
9510	Willie Greeg	107
9492	Shady Lad	107
9542	Cerro Santa	107
9463	Titus II	107
(9536)	The Major	110
....	Hebbard	107

Sixth race—One mile and twenty yards; selling; four-year-olds and up.

Index.	Horse.	Wt.
9549	Lucrece	100
9536	Lem Reed	106
(8016)	Red Wald	106
9360	Ten Oaks	105
9507	Prestano	107
9381	Roy Dare	106
9549	Pronta	106
(9529)	Red Light	111

Seventh race—Six furlongs; three-year-olds and up; Alntree Handicap; $600.

Index.	Horse.	Wt.
9508	Don Domo	101
9546	Lacene	95
9543	Ginette	103
9519	Romaine	101
9493	Bob Ragon	99
9543	Masedo	104
(9546)	Hector	105
9546	Sir Edward	103
(9514)	Boloman	90

*Apprentice allowance.

MARRIAGE LICENSES

The following marriage licenses were issued by the County Clerk today:

J. W. White, Placerville 24
May B. Dean, Placerville 23
Patrick E. O'Connell, Oakland 26
Merle L. Costa, Oakland 27
Edison W. Caswell, San Francisco 28
Grace E. Caswell, Los Angeles 22

STOCK MARKET.

SAN FRANCISCO, April 12.—Following is the stock report up to noon today:

400	Challenge Con.	15
150	Con. Virginia Am. Co.	1 40
100	Hale & Norcross	1 15
200	Occidental	96
200	do	94
200	Ophir	5 37½
100	Savage	1 05
400	Yellow Jack	18

FORMAL.

100	Alpha	10
500	Andes	20
200	Caledonia	39
500	Crown Point	07
200	Gould & Curry	29
200	Mexican	1 20
200	Potosi	20
300	do	21
400	do	22
1100	Savage	1 05
200	Scorpion	03
100	Sierra Nevada	22
500	Yellow Jacket	13

BALL SEASON OPENS.

ST. LOUIS, April 12.—The baseball season opened here today with a game between the National League clubs of St. Louis and Pittsburg.

STOCK AND BOND EXCHANGE QUOTATIONS.

Sutro & Co., 412 Montgomery street, San Francisco

10:30 a. m. session, April 12, 1906.

MISCELLANEOUS BONDS.

	Bid	Asked
Cal. Gas and Electric Gen. M. and C. T., 5%	94	94¾
Los Angeles-Pacific R. R., 1st Con. Mtge., 5%	—	111
Los Angeles-Pacific of Cal., Pfd., 5%	—	111
Market-street Cable, 6%	—	114½
Oceanic Steamship Co., 5%	98	—
Pacific Electric Ry., 5%	—	121½
S. F., Oak. & S. J. Ry., 5%	113½	114½
Sierra Ry. of Cal., 6%	115	—
S. P. R. R. of Cal., 6% (1912)	111	112
S. P. Branch Ry. of Cal., 6%	—	135½
United R. R. of S. F., 4%	81½	—

WATER STOCKS

	Bid	Asked
Contra Costa	40	50
Spring Valley Water Co.	37½	37¾

GAS AND ELECTRIC STOCKS

	Bid	Asked
Mutual Electric Light Co.	15	18

BANK STOCKS

	Bid	Asked
First National Bank of S. F.	—	—

STREET RAILROAD STOCKS

	Bid	Asked
California	220	230

POWDER STOCKS.

	Bid	Asked
Giant	80	—

SUGAR STOCKS.

	Bid	Asked
Haw. Com. & Sugar Co.	83	—
Hawaiian Sugar Co.	12	13
Hutchinson S. Plantation Co.	15½	16
Makawell Sugar Co.	31½	35
Paauhau S. Plantation Co.	17½	18
Union Sugar	43	—

MISCELLANEOUS STOCKS.

	Bid	Asked
Alaska Packers' Association	73	75
Associated Oil Co.	53	54
Cal. Fruit Canners' Assn.	104½	105
Cal. Wine Association	87	90
Oceanic Steamship Co.	2	2½
Pacific States Tel. & Tel. Co.	104½	105

SALES.

37	Union Sugar	43
100	San Joaquin	13½
10	Water	37
500	United Railroads	85
50	Paauhau	17½
60	Mutual Electric	18½
30	Hutchinson	15½
100	Hutchinson	15½
50	Associated Oil	54
300	Oceanic	2
200	Oceanic	2½

NEW YORK STOCKS AND GRAIN.

Quotations furnished by Oakland Stock and Grain Exchange, by private leased wire, room 192 Bacon building.

	Open.	High	Low	Close
St. Paul	176¼	177⅛	175	..
Union Pacific	156⅝	156⅝	155	..
L. & N.	149½	149½	149	..
N. Y. Central	143¾	143¾	142	..
Southern Pac.	68¾	69	68½	..
Illinois Cen.	174¼	176¼	174	..
Smelters	159¼	159¼	158	..
Reading	138	139½	137½	..
T. C. & I.	149½	149½	149	..
Rhode Island	27⅞	27⅞	27½	..
D. & R. G.	46½	46½	46	..
Canadian Pac.	172½	172½	172	..
B. & O.	113½	113⅝	113	..
Lead	83½	83¾	83	..
Erie	45⅛	45½	44⅞	..
May Wheat	86⅞	88	86	87½
Sugar	138⅞	138¾	138	..
Copper	111	111½	110	..
Steel Pfd.	108¼	108½	107	..
Steel Com.	42½	42¾	42	..
Gas	95	95	93	..
Manhattan	155⅛	155⅛	155	..
Colo. Fuel	61¾	62½	61	..
Brooklyn	86¾	87¼	86	..
Am. Locomotive	68¾	68¾	68	..
Pennsylvania	141¼	141½	141	..
Atch. Com.	93¾	93¾	91	..
N. & W.	89⅝	89¾	88	..
Missouri Pac.	96	96	95	..

J. C. WILSON
Member of the Stock and Bond Exchange
Stocks and Bonds, Investment Securities
Bought and Sold on Commission.
488 California St., S. F. Kohl Building
Tel. Main 635.

Our Glasses, like our ads, are all over town—are you wearing them.
CHAS. H. WOOD
Optometrist and Manufacturing Optician
1153 WASHINGTON ST.,
Sign, "The Winking Eye."

The J. Llewellwyn Company
PAINTERS and DECORATORS
Dealers in Foreign and Domestic
Wall Papers
1325 BROADWAY
Opposite Postoffice
Phone Oakland 1108.
San Francisco—530 Sutter St.

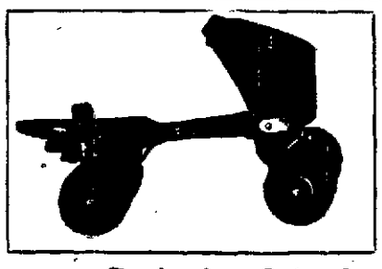

$1.50 SKATES For $1.00
Beginning Saturday, April 14th
We will inaugurate our regular weekly specials, which will continue until further notice. As a starter, on SATURDAY NEXT we will put on sale
ADJUSTABLE STEEL SKATES
UNION HARDWARE MAKE FOR ..... $1.00 per pair
Which always sell for $1.50. Remember this price is for the day named only.
Watch for our specials every week. Our next offering, which will be next week will be SCREENS which will be on sale Friday and Saturday, April 20th and 21st.
SMITH BROS. HARDWARE COMPANY
1213 Broadway 18 San Pablo Avenue

SOMETHING NEW EVERY DAY.

H. C. Capwell Co.
THE LACE HOUSE
12TH AND WASHINGTON STS.

CREDIT ACCOUNTS OPENED WITH RESPONSIBLE PARTIES. APPLY AT OFFICE.

Stunning Effects in Suits

It is our object this week—this pre-Easter week—to feature the very latest styles of suits as designed by the celebrated New York modistes and recognized fashion leaders. We do not fear contradiction when we say that we are displaying faultless styles and better qualities of tailored garments at the most reasonable prices in the city.

Among such variety of Eton, Pony and Princess Suits, of fancy Silk Costumes, of Ladies' Jackets, White Linen Suits, Walking and Dress Skirts, it may be difficult to choose, but whatever the choice there will certainly be satisfaction.

Fancy Eton Suits
$12.50, $15.00 and to $25.00
Fine all-wool mixtures, new effects with wide detachable girdles, satin lining; fancy braiding, vest effects and many other handsome trimming designs.

Panama Eton Suits
$15.00, $17.50 and up to $25.00
Perfect models of the newest Etons; some neatly piped with taffeta and made remarkably attractive by the artistic use of braiding, fancy buttons, plaiting and other effective details that show the work of trained gown makers.

Suits of Higher Grade
$27.50, $30.00, $32.50 and to $49.50
These are made of imported cloths, high novelties in the Eton and Pony Jacket models, elaborately trimmed—gowns of quality. Sleeves three-quarter length and short; and colors all that are wanted.

Fancy Silk Suits
$15.00, $16.50 and to $42.50
Dainty effects in the popular pastel shades and in the styles now favored by Fashion
ALL ALTERATIONS MADE FREE.
We never permit a garment to leave our store until it is perfectly fitted. Our prices, reasonable as they are, are not payable until you are perfectly satisfied

Ladies' Tailored Jackets
$8.50, $10.50 and to $19.50
Hard twisted tan Covert Jackets multi-seamed and self strapped, good satin lining. Also stylish tailored jackets in black broadcloth, tight or fitting; satin lined.

Full Display of Skirts
Nothing quite so serviceable as the Mohair Skirt; it's here in white, blue black and grays; new in style and with an extra piece of value.
Grades are..$4.50, $5.00, $6.00 and to $12.50
A magnificent showing of Panama Skirts is being made in this section. One glance determines their claim to the attention of those who appreciate style; navy, black, cream and the prettiest of grays; grades are.....
$6.00, $7.50, $8.50 and to $13.50

White Linen Suits
$7.50, $12.00 and to $35.00
It would be difficult to picture more becoming costumes for Summer They blend elaboration with dignity, are effective, dainty—the ideal gown for the summer girl.

Plain Silk and Fancy Costumes
Handsomely trimmed, white and colors, splendid variety.....
$20.00, $22.50 and to $40.00

Hick's Dress Shields
are leaders; will wash and iron; are odorless and impervious all that a perfect dress shield should be
20c to 40c pair, according to size

DEBAR FRESHMEN ATHLETES

FACULTY OF UNIVERSITY TO DEBAR FIRST YEAR MEN FROM SPORTS.

BERKELEY, April 12.—Athletics at the University of California received a sweeping blow at the hands of the Academic Council yesterday afternoon when the deans of the different departments moved that all freshmen should be prohibited from playing or engaging in any branch of college sports. Not only is the rule to apply to intercollegiate contests, but it is to embrace matches between the various classes in which the freshmen ordinarily take a part. While as yet the motion was only made to consider the matter immediately, no definite action was taken. Instead, it will be brought up on May 14 and finally settled before the end of the term. If it is carried, then only the sophomores and the two upper classes will be allowed to participate in student activities.

The action of the faculty was based on the present tendency of student athletes to enter college, take part in some intercollegiate contest, then get cinched out and finally come back six months later to repeat the performance. As regards football men this has been the case in many instances, as they start in training on the gridiron as soon as they matriculate at the university. The other branches of athletics have been comparatively free from this practice, although a few cases have been known. The deans also are trying in every way to limit the growth of college sports, which are assuming such ponderous dimensions that the primary purpose of the college is neglected.

A large majority of the students are incensed at the proposed action of the faculty in debarring the first year men. They claim that to eliminate the number of athletes, particularly the largest class of the university, would be to cripple all forms of college sports. There have been abuses of the system now in vogue, no doubt, but they are not flagrant enough to license such a rule by the authorities that be.

RECORDER SUTTON TALKS.

When interviewed, the recorder of the faculties, James Sutton, who has more direct dealings with the undergraduates than any other member of the faculty, and who therefore knows more of what he is talking about, had the following to say:

"On the whole, I think the idea is a good one. When a freshman enters college he has a great deal to learn. His burdens are greater during his first year than at any other period of his college course. He has not become acclimated, so to speak. I regret to say that, as a rule, if he goes in for athletics, he becomes too deeply interested, with a result that he does not return after six months. If he were excluded from athletics until he could find his equilibrium, he would be all right, and, other things being equal, he would in the end reflect greater glory on his Alma Mater.

"But of course I realize there may be other phases of the question of which I know nothing, for my knowledge of athletics is not great. It may be that the rule would not be for the best, although I personally certainly think it is.

"I could not say off-hand whether or not a larger per cent of athletes are cinched out than ordinary students. Athletes themselves claim this is not the case, but, as I have not investigated the matter, I can give no figures."

McCARTHY OPPOSED.

Baseball Coach McCarthy was indignant when told of the proposed measure. "I don't see the sense of it," he said. "What we want to do is to win whatever contests we go in for. If a man is good enough to make the team, let him play. With my boys, for instance, I don't know whether a player is a freshman or a senior. It makes no difference to me. I'd play a Chinaman if he was good enough."

CHRISTIE AGAINST IT.

Walter Christie, trainer of the university athletes, is decidedly against the motion of the faculty. He was, however, very chary in his remarks concerning the faculty rule. But from his look of disgust and his general attitude in regard to the rule he showed clearly that keeping the freshmen from participating in University sports did not meet with his approval.

HELLMAN'S ATTITUDE.

Sam Hellman, editor of the Daily Californian, the student daily, takes an impartial stand. He lines up the arguments on both sides and gives the good and bad points of both. His editorial follows:

"The Academic Council's proposition of cutting out freshman athletics has certainly some good points about it and deserves serious consideration at the hands of the student body. A measure forbidding the participation of any first year men in any contests whatsoever would be too sweeping and would do more injury than good, but prohibition to a certain extent is what we want. No freshman should be allowed to play football or baseball. There are too many youngsters who come to college just for this purpose and a large percentage never stay more than a term. If these students had to wait a year to get into the game, they would soon be as rare on the campus as Rugby exponents. With track athletics it is different. At present in California there is not the slightest taint of professionalism attached to the sport and the figures at the Recorder's office prove conclusively that the men on the track have good academic records. It requires years of consistent training and development to produce a good track athlete and it would seriously affect the sport to eliminate a year of training. Besides the work on the cinder path is not strenuous and is along the same lines as the first year gymnasium. The matter should be seriously considered."

LION AND MOUSE TO BE HERE MONDAY

Charles Klein is one of the few American playwrights whose efforts have met with enduring success. "Heartease," produced by Henry Miller, has served as a perennially popular vehicle for this actor. "El Capitan," which he wrote in conjunction with John Philip Sousa, furnished De Wolf Hopper with his greatest success. The same may be said of "A Royal Rogue," written for Jefferson de Angelis. With Lee Arthur, he collaborated on "The Auctioneer," in which David Warfield made his stellar debut. For this actor he wrote "The Music Master," the greatest success in theatrical history, for it is now in its second year in New York with no abatement in its popularity. "The Lion and the Mouse" seems likely to rival this record, for its success at the Lyceum has ranked this season with that other theatrical phenomenon, "Man and Superman."

"The Lion and the Mouse" will be seen at the Macdonough Theater on Monday and Tuesday, April 16 and 17. Seats are now on sale.

VERDICT OF JURY.

NEW YORK, April 12.—After a Coroner's inquest yesterday a jury decided that the death of Mrs. Blanche Turner Dennis, a Western woman, which occurred at the Hotel Marseilles on March 28, was due to peritonitis, following an operation.

MORMON CHURCH CRITICISED

ARRAIGNED BY FORMER SECRETARY OF UNITED STATES TREASURY.

WASHINGTON, April 12.—Arguments in the case of Senator Smoot were begun today before the Senate Committee on Privileges and Elections, after an inquiry extending over three years into his right to retain his seat. Former Secretary of the Treasury John G. Carlisle opened for the protestants. He will be followed by A. S. Worthington of counsel for Mr. Smoot. The members of the committee present were Chairman Burrows and Messrs. Foraker, Knox, Dolliver, Dillingham, Bailey, Overman, Frazier and Pettus.

The committee room was crowded, most of the spectators being women. Mr. Smoot was present, as well as several prominent Mormons who have assisted Mr. Smoot in his defense. The Utah Senator apparently was not concerned as to the outcome of the proceedings.

Mr. Carlisle reviewed first the testimony of President Joseph Smith and other Mormon officials, to show that the first presidency and the twelve apostles are a self perpetuating body, responsible for everything that is done, either spiritual or temporal. Mr. Smoot's membership in this body, asserted Mr. Carlisle, made him equally responsible for any wrongdoings under the laws of the nation.

He said the Mormon church is more than a church; it is a commercial and political organization. He criticised at some length church control over candidacies of its members for public office, and asserted that the situation is such that the politics of Utah can be dominated by the Mormon Church at will.

Senator Knox inquired of Mr. Carlisle whether he contended that the laws of the church require members to submit to the jurisdiction of the church laws when in conflict with the laws of the State and nation.

Mr. Carlisle replied that that was his contention, and that the officers of the church could do nothing without the consent of the apostles, of whom Mr. Smoot is one.

Speaking of the endowment house oaths, Mr. Carlisle admitted that he did not know the exact form of the obligation taken, but he believed that it could not be disputed that some oath of the character described by several witnesses is administered, and that each person taking the ceremony assumes an obligation to avenge the blood of the prophets upon this nation.

Mr. Carlisle contended that the Senate or House should determine the fitness of its members to serve, in the same manner as if constitutional provision relating to them did not exist. He declared that the expulsion of a Senator cannot be made because of something that occurred prior to the beginning of his term; that expulsion must be for an act committed as a member of the legislative body, and that this would require a two-thirds vote of the Senate.

He contended that the case against Mr. Smoot is to disqualify him for service and that it can be done by passing a resolution to the effect that the Senator lacks the requisite qualifications and the seat therefore can be vacated by a majority vote.

When Mr. Carlisle closed he announced that he would not attempt to answer the arguments of Mr. Worthington, which will be made tomorrow at 11 o'clock.

RESIDENTS MAKE AN OBJECTION

Editor TRIBUNE: We, the undersigned, tenants in possession of the several offices and apartments at 954 Broadway, in the city of Oakland, county of Alameda, and State of California, hereby protest against the published allegations regarding the status of the said apartments, all of which are accessible by the same entrance and are located upon the same floor as the offices of Attorney David Mitchell, who is now on trial for the alleged crime of keeping a "lair," into which, it is alleged, that he enticed young girls for criminal purposes.

We further regard the allegation that this place is a "lair" as an unwarranted and unjust reflection upon our several places of business and our homes, and that of the accused, who we have known for several years, and never had cause to regard otherwise than as a gentleman, morally and socially.

(Signed)
OSCAR HOWE, office and living rooms, No. 142.
MRS. W. S. BRACKTLE, residence rooms 4, 7 and 12.
W. S. BRACKTLE, residence rooms 4, 7 and 12.
D. R. FORD, room 13.
W. NORDLUND, rooms 1, 2, 3 and 4
E. LOSIE, room 1

CHESS TEAM

BERKELEY, April 12.—In the finals of the tryouts held to select a chess team to represent California in the coming intercollegiate contests, the following men qualified for the team: R. L. Engenhoff, C. J. Gibbs, '07; W. E. Lyman '06, E. K. Strong Jr. '06, C. C. Dickson '06, F. C. Kohnke '06, J. L. Dobbins '06, and R. B. Cooke '09, as alternate. The team is composed of seven contestants with one alternate allowed.

At the beginning of the semester, candidates for chess honors were divided into two sections; seasoned players and new entries. Four men qualified for the team among the contestants of the first division and finals were held to select the remainder of the intercollegiate team. In these finals, C. C. Dickson '06, F. C. Kohnke '06, J. L. Dobbins '06, and R. B. Cooke '09, as alternate, made places on the team.

Stanford has already submitted the names of her competitors, many of whom contested in the chess tournament last year. California's team is composed of four chess veterans and the new acquisitions to the team promise to be as strong as the contestants of last year. The intercollegiate tournament will be held within a few weeks, the exact date not having been decided upon by officials in charge.

PIEDMONT RINK.

An exciting race developed out of the championship skating contest held at the Piedmont rink by the boys of the cadet corps of the First Congregational Church last night, but the affair came near emulating the ending of the famous excursion of "Jack and Jill." The "Jack" of this event did not "break his crown," but he "fell down" and injured his shoulder slightly, also nearly causing one of the others to "come tumbling after."

The starters in the race were Herman Whitaker, Dave Duncan, Leland Stanton and Ed Maloon, the distance being for one mile. Stanton fell and dropped out on almost the first round. Whitaker also took a tumble in a minute or so, but refused to quit until he had "encored" himself several times in that regard. The race was then between Duncan and Maloon. The latter fell. Duncan finished the lap and was declared winner, Maloon being given second place. The time was 3:35, which is four seconds faster than that of the speedy High school lads.

Tonight there is to be a "hockey" game between the Spaldings of the Piedmont ring and the Whites of White's Academy, Berkeley, in the series of games arranged by the San Francisco, Oakland and Berkeley League.

P. FLYNN
IS CLOSING OUT
HIS ENTIRE STOCK OF
Dry Goods
GOING OUT OF BUSINESS
EVERYTHING MUST GO, REGARDLESS OF COST.
COME IN AND GET FIRST PICK—A SPLENDID INVOICE TO SELECT FROM.
P. FLYNN 469-471 Twelfth Street
Between Broadway and Washington.
You Will be Waited Upon Promptly
PLENTY OF SALESMEN

Your Handsome Neighbor

who always appears so stylishly dressed is no easier to fit out than yourself. It's all due to the tailor who tells you honestly what styles best become you—regardless of the cost of garments.

If you would be becoming you would be coming to us.

High-Grade Trousers a Specialty

WOOD & CO.
Fashion Tailors
958 BROADWAY
Bet. Ninth and Tenth

JUSTICE BUSY IN BERKELEY

JUSTICE OF PEACE EDGAR RUSHED BY NUMBER OF CASES.

BERKELEY, April 12.—Justice of the Peace Robert Edgar was kept busy attending to various cases that came before him this morning. The case of Mrs. Gertrude Murphy, charged with disturbing the peace of her sister, Mrs. Francis Murphy, was dismissed by the court. But the case of Mrs. Marie Amiot, arrested for a like cause, was set for April 22.

Frank Wetzel, the iron worker of San Francisco brought before the Justice for failing to provide for his wife and three children, will be tried tomorrow. Julius Salzberger, the butcher, charged with violating the poultry ordinance relating to exposing for sale undrawn poultry, was fined $20. Richard Munday, accused of battery by John W. Chico, will be tried on April 25.

ATHLETIC TABLES.

BERKELEY, April 12.—The athletic department will soon issue a statistical table showing the relative measurements of track, baseball, football and rowing men, which table is intended to point out the differences in the development of men in different branches of athletics. A comparison will also be made with the development of men who have taken gymnasium work only.

Professor Magee announces that all August freshmen who have passed this term's work in physical culture, will be excused from all further work in this course, and that those who have failed in the course will have to take a whole year's work to work off such failures.

Measurements of the freshmen are progressing rapidly, and in the main all the men are showing a marked improvement. Professor Magee expresses gratification at the good work done this term, especially because of the fact that very few weeks of work have been given.

GERMANS WILL CALL ON THE PRESIDENT

WASHINGTON, April 12.—Forty five veterans who have served with distinction in the German army and most of whom are American citizens will be received by President Roosevelt at 3 o'clock this afternoon. The German Ambassador, Baron Sternberg, will present the visitors to the President at the White House. The distinguished German-Americans come from various parts of the United States and many of them are members of the Kriegerbund Military Society.

RAILWAY CHANGES.

ST. PAUL, Minn., April 12.—Announcement is made at the Northern Pacific general offices here that Alexander Tingling, general agent of that road at Spokane, will succeed L. A. Nadeau, general agent at Seattle, who resigned recently. G. A. Mitchell, traveling agent, will take Mr. Tingling's place at Spokane. The changes will become effective April 16.

AT Y. M. C. A. TONIGHT.

Carl C. Countryman, an impersonator from Chicago, will speak before the Y. M. C. A. of East Oakland tonight. He comes well recommended and will certainly cause a great deal of laughter. Arrangements have been made to serve refreshments free to the large crowd which is expected.

ADMIRAL TO SPEAK.

Admiral Brenton, the well known missionary among Spanish speaking people, will speak at the meeting of the Christian and Missionary Alliance at 2:30 p. m. tomorrow, in Syndicate Hall, 561 Thirteenth street. The public is cordially invited.

THREAT TO KILL PRESIDENT

ANARCHIST ARRESTED IN OAKLAND MAKES BOLD BOAST.

WASHINGTON, April 12.—For threatening to assassinate the President of the United States on sight a notorious Italian anarchist was deported from New York within the last month and sent back to Italy. The name of this anarchist cannot be learned, but he served a short term in prison in Oakland, Cal., for a misdemeanor and while in prison threatened to take the life of President Roosevelt when he was released.

Immediately before the expiration of his term of imprisonment the anarchist was examined as to his threats and intentions, and he made the statement under oath that after he gained his liberty he would proceed to Washington and assassinate the President. Consequently he was not released, but when his term expired he was turned over to the immigration authorities, taken to New York under guard and sent back to Italy.

Another notorious anarchist is now in the United States, and there are a large number not so well known in the large cities of this country. They have been coming here from Italy for some months. The name and description of this second notorious anarchist has been given the immigration officials, and a corps of inspectors and the police of the large cities have been notified to look out for him. He is supposed to be in Baltimore, which is rapidly becoming a hotbed of anarchism.

A little over a month ago word was brought to the new Italian Consul of San Francisco, Count Fabri, that a dangerous anarchist was being harbored in Oakland and making threats against the President and the King of Italy. Count Fabri made a visit to Oakland, and it was on his information that the Oakland police arrested an Italian named Tardini, who was recognized by the Consul as having been a bad man in his native land. On the strength of the Consul's information Tardini was deported on March 8th.

In his notification to Italian Consul General Bassiglia and to the consular bureau in Italy Count Fabri described the man as a common assassin. He said that Tardini was arrested and sentenced to ten years' servitude in Southern Italy for having killed a man. Later he was pardoned, but was rearrested and sentenced to a short term on another charge.

Tardini is known to the Italian authorities as a desperate man, but to their knowledge he is in no way connected with any anarchistic society.

WAR VETERAN HAS ANSWERED CALL

VINELAND, N. J., April 12.—Brevet Brigadier-General Warren P. Edgarton died at his home in Newfield last night aged seventy years. General Edgarton enlisted as a private in Colonel James Barnett's battery of artillery in 1861 and served with distinction during the war on General Morgan's and General Sheridan's staffs. He was captured December 31, 1862, at Stone River and was in Libby prison five months.

BOOM FOR GREATER OAKLAND

IMPROVEMENT CLUB PROPOSES GREAT CONSOLIDATION MEETING.

Plans are under way for the creation of "Greater Oakland" by the consolidation of the municipalities of Oakland, Berkeley and Alameda into one great city.

The Central Oakland Club is making elaborate plans for its consolidation rally on Wednesday evening of next week, and at the meeting of the club last evening it was the foretopic of conversation. They are preparing to present the reasons of their desire for consolidation, and will do what they can to convince the citizens of Oakland, Alameda and Berkeley that it is for the common good. If they will not be convinced the club promises to take other and active steps for the accomplishment of its wishes. The Merchants' Exchange and prominent improvement clubs of the city are cooperating with them, and will help make the fight, should it come to that.

The letter of invitation which has been issued reads as follows, and defines the situation:

"Dear Sir: You, who are interested in the advancement of your community, and are keenly alive to the trend of public opinion, are no doubt greatly impressed with the growing sentiment in favor of the consolidating of our present municipalities into one great city.

"This consolidation is conceded to be the manifest destiny of the cities on this side of the bay. The lines that separate us are imaginary. Geographically, commercially, socially, we are one. The prestige and the civic advantages accruing from such a union would be inestimable. We should take our place at once as one of the powerful cities of the Pacific Slope.

TO CRYSTALIZE.

"To crystalize this growing sentiment for consolidation and bringing under one government the cities of Oakland, Alameda, Berkeley and Fruitvale, a mass meeting of the citizens of these municipalities is desirable.

"On the evening of April 15, 1906, a meeting will be held at Idora Park Theater to consider thoroughly the question of consolidation. The various chambers of commerce, improvement clubs, merchants' exchanges and other civic bodies of Oakland, Alameda, Berkeley and Fruitvale have been invited to attend. Consolidation will be the topic, and representative citizens will address the meeting. Your presence is earnestly requested."

This is signed by the following as members of the consolidation committee:

Frank K. Mott, Richard J. Montgomery, Henry T. Burns, W. B. Thomas, Samuel M. Carr, Dr. Charles A. Dukes, Reginald D. Holmes, Alexander McAdam, Ernest H. Dettner, C. H. Parsons, Dr. A. S. Kelly, Rev. Henry H. Winter, Frank M. Nottage, Frederick C. Turner, Dr. Hayward G. Thomas, H. C. Capwell and E. C. Dozier.

The Alameda people are planning for an anti-consolidation meeting on Saturday evening of this week and have invited the Berkeley people to join them, running free excursion cars between the two cities.

The members of the Central Club express themselves as pleased with the idea that both sides of the question will be exhaustively presented.

CONDITION OF BIG DAIRY QUESTIONED

The Board of Health last evening, during the discussion of an article published in one of the San Francisco papers concerning an alleged poor condition of the Walnut Grove Dairy, from which the milk consumed in San Francisco is practically supplied, Dr. Archibald stated that the dairy was in first class condition and that it was one of the best on the Pacific Coast.

The board directed the milk inspector to make a thorough investigation and to report at the next meeting. The report will be given to the press and then published in pamphlet form.

The selection of a new secretary to succeed Edward T. Planer was postponed until Saturday afternoon, April 14, at 4:30 o'clock.

CHILD UNITES HIS ESTRANGED PARENTS

Their little son brought Edison W. Caswell and his divorced wife, Grace E. Caswell, together and caused them to forget their differences that parted them three years ago. They were remarried yesterday afternoon by Justice of the Peace Quinn in the private office of County Clerk John P. Cook. Three years ago incompatibility of temper led to their separation. Mrs. Caswell was awarded the custody of their minor child then only two years old. The husband was permitted to visit the boy, and it was at one of these visits that peace was made.

FAVOR THE VOTES OF PEOPLE

PROPOSE TO ELECT SENATORS OF UNITED STATES DIRECTLY.

WASHINGTON, April 12.—A resolution providing for the election of Senators by direct vote of the people has been favorably acted upon by the House committee on election of President, Vice-President and Representatives in Congress.

The resolution, which was introduced by Mr. Morris of Nebraska, makes the term of members of the House four years instead of two. Both propositions are to be accomplished by amendments to the constitution.

Reasons why the term of members should be four years are stated to be because no party can inaugurate its policy in two years.

HANSEN & KAHLER BRANCHING OUT

The well-known and popular firm of Hansen & Kahler, the local agents of the celebrated Anheuser-Busch beer and the favorite Buffalo Bohemian lager, two of the best beverages on the market today, have secured the San Francisco agency for the former liquid and now have a headquarters in that city and are furnishing patrons on that side of the bay. They will soon have a modern plant in San Francisco, and no doubt the agency in the hands of this reliable firm will increase the consumption of America's leading beer in that city. Both Mr. Hansen and Mr. Kahler went to Pasadena several weeks ago and there met Mr. Busch, the president of St. Louis' largest brewery and made arrangements with that gentleman to be the representatives in San Francisco for their draught beer. In selecting the firm of Hansen & Kahler the Anheuser-Busch Company has certainly made a wise move. The ability of Messrs. Hansen and Kahler in advancing the interest of whatever they are representatives of has demonstrated the fact that they will be successful in any undertaking they will advocate. While the two gentlemen named were down south they combined pleasure with business and visited Los Angeles, San Diego and other points of interest in that section.

NEWS FROM VARIOUS FIELDS OF FRATERNALISM

Workers in the Different Lodges and Organizations Make Their Reports.

BEN HUR COURT NO 12

The members of Ben Hur Court No 12 who were present last Friday evening were somewhat few in numbers but they filled the hall with big talk and large plans for the future. There will be great doings in Court 12 ere long. Past Chief Marquardt who expects to attend the Supreme session intends giving the members a rare treat before he leaves. Valuable prizes are being offered by the Supreme officers and by the court for new members and the meetings are taking on a lively air while the officers are preparing for a big time.

The popular monthly social will be given April 2 th

AMRAM ENCAMPMENT I O O F

Amram Encampment No 5 I O O F will meet as usual this Thursday evening and will have work either in the patriarchal or golden rule degree. All patriarchs are heartily welcome at our meetings. The Amrams are making preparations to have a jolly good time in the near future when we want all our friends to be on hand. Further notice thereof will be given next week.

FOUNTAIN LODGE I O O F

Fountain Lodge No 198 will again have work in the first degree on the 16th instant owing to the inability of several candidates to be present at the last meeting when six brothers were instructed in the mysteries of that degree.

There will be a large class due for the second degree which will be conferred on the 3d and as some new features will be introduced that team is requested to be on hand next Monday to perfect themselves in the drill. Visitors are cordially invited to attend

THE AMERICANS

The theater party to be given at Ye Liberty Theater under the auspices of Lincoln Assembly No 7 of the Americans Wednesday evening April 18th gives promise of proving a grand success. The members of Lincoln Assembly under the able management of Chairman W J Miles have already sold a large number of reserve seats and the sale has only commenced.

The play on that occasion will be "Light Eternal" which proved a great success at the Majestic Theater San Francisco the house being crowded at each performance.

No one should miss seeing this popular play and the order of the Americans made no mistake in the selection of a play of such well known merit and are fortunate in having such a strong company present the same.

Lincoln Assembly meets tonight at its hall in South Berkeley and a full attendance of the membership is desired in order to complete final arrangements for the play on the 18th in Oakland.

Initiation of candidates will also take place tonight and the drill team will perform the usual ritualistic work.

W L Ov[illegible] has been elected captain of the team which is a good selection and meets with the approval of the entire membership.

Oakland No [illegible] and Jefferson No 21 of Point Richmond are expected to send a large delegation each on the evening of the 18th as well as the various San Francisco Assemblies. The State officers are expected to be present

WASHINGTON ASSEMBLY

Washington Assembly No 3 of San Francisco have recently moved into a more commodious hall in the Odd Fellows building Seventh and Market streets.

Great enthusiasm prevailed at their open meeting held last Friday evening and a large initiation of candidates will soon take place

TECUMSEH TRIBE, I O R M

Last Wednesday's meeting of Tecumseh Tribe No 62 was undoubtedly one of the most successful and enjoyable meetings ever held by this progressive tribe. Three palefaces were adopted the work being splendidly done by our adoption degree team which I understand has issued a challenge to any team in Alameda county but after last Wednesday's work it is the opinion of all present that there are few teams that would care to lock horns with 62. That fine feathers make fine birds is an old saying but there is another saying that applies more to our everyday life which reads "Clothes do not make the man." Now the costumes worn by Tecumseh team are very appropriate and pretty still they are old and not in line with those of certain tribes who prefer to expend their money in this way; nevertheless the ritualistic work is the same whether it be given by a team that paid only $75 for its costumes or by a team that paid $450; it is the team that exemplifies the ritualistic work the better not the team that has the most elaborate costumes that will obtain that which is Tecumseh's undisputed jewel—the honor of having the finest adoption degree team in the county. Tecumseh is the banner tribe of Alameda county therefore it is no more than right that she should have the better team.

It is this spirit of "do or die" that has placed No 62 in the lead and has long ago caused her fair name and fame to be inscribed with letters of gold in the records of Redmanship which is far preferable to some out of the way corner in a cheap fair.

Some very interesting remarks were heard from one of our new brothers Dr T A Williams which were appreciated and enjoyed by all. Visiting brothers are always welcome in our wigwam every Wednesday evening at Hamilton Hall Thirteenth and Jefferson streets upstairs. Look for the sign of the Indian

WOMAN'S RELIEF CORPS

Thursday afternoon March 29 Appomattox Relief Corps No 5 gave one of their popular High Teas.

Quite an interesting program had been prepared but owing to the illness of the participants many of whom were unable to be with us the program which gave promise of being quite lengthy had diminished by quite a few. Prof Henry Foster the blind musician gave several piano solos which were very greatly enjoyed by all. Then followed Mrs William Childs in an amusing recitation entitled "The New Church Organ" and to an encore responded by giving another recitation entitled "Go Away" by Kay Miller both of which were greatly enjoyed by all. May B Adams the corps treasurer gave a few recitations. Speeches were made by Commander W R Thomas Comrade Scott of New York and Comrade Car of Appomattox Post. The corps is always happy to have the boys with them and our commander W R Thomas is most always with us on these occasions to help in the noble work. On Thursday afternoon April 19 the corps will give an afternoon whist party which bids fair to be a success. The public will be welcome at Loring Hall 31 Eleventh street. Game will commence at 2 30 p m sharp and handsome prizes have been prepared for the winners. Come and bring your friends

OAKLAND ASSEMBLY

Oakland Assembly No 2 meets every Friday evening in Ben Hur Temple 1060 Broadway and is steadily growing. All members of the order are cordially invited to meet with us on any and all occasions but on Friday evening April 27 there will be an open meeting at which time we are very anxious to have all our friends with us.

There will be a fine musical and literary program to conclude with dancing. The committee having this affair in charge have done all in their power to make it a success.

Our vice chairman Sister Alice Donahoo has been confined to her bed for some time and is greatly missed from her accustomed place but she and our other sick members are steadily improving so that we hope to have them all with us soon. Now be sure and get your invitation from the committee so that you can be with us on the 27th of April and enjoy a pleasant evening with us as we wish to have all our friends with us

HARBOR LODGE I O O F

Harbor Lodge No 253 I O O F held its regular weekly meeting Wednesday evening when the first degree was conferred on twelve candidates. The work was performed in a very creditable manner by the degree team of Harbor Lodge. The new members unite in saying they were well pleased with the treatment received and all promised to be on hand next Wednesday evening April 18 for the second degree which will be conferred by Harbor team on that date. Brother John Hsch of Fountain Lodge No 198 who is to be the next district deputy grand master for district No 4 was present and spoke interestingly of the work of the lodges in the district. All members are expected to be present next Wednesday evening

PIEDMONT CIRCLE A O F

Piedmont Circle and Court Piedmont will give a joint entertainment and dance on which occasion the Piedmont Dramatic Club will present a roaring three act farce "Captain Rackett." The above will be held at Alcatraz Hall Seventh and Peralta streets West Oakland April 2[illegible]. The following committee promises a good time to both young and old: Mrs May Peterson Miss Littlefield Miss Le Count Mrs C B Moon Mrs I Schulze J J Roberts Fred Schulze O B Moon and Mr Dunham. The cast is in the hands of the following well known amateurs: Miss Myrtl Covington Mrs May B Adams Mrs C B Moon A J Coelho P Kreppel F Schulze C B Moon and J A Dunham. The stage will be under the care of Mrs L G Miller

GOOD TEMPLARS

Veteran Lodge No [illegible] I O G T will hold its regular monthly social this evening in Loring Hall Eleventh and Clay streets. The exercises will consist of musical and literary numbers principally. The responsibility of getting up this social rests upon Sister Emma Willets the untiring worker and that fact is a sufficient guarantee that it will be a good one.

All Good Templars and those who are friendly to the cause are invited to be present this evening especially ex soldiers who are always very cordially invited to attend these Veteran socials and this evening in particular there will be an opportunity given the old boys to tell some reminiscences of their experience on the battlefield and in camp. Polish up your memory boys and come out tonight and have a good time

SUCCESS LODGE

Success Lodge No 111 I O G T meets every Tuesday evening at Point Richmond and is one of the best young lodges in the State considering what it has to contend against.

Last Tuesday evening Success Lodge gave a very creditable entertainment in which they were assisted greatly by Sister Olds her daughter and Brother and Sister Andrew Hoskins all of whom are old workers in the Good Templars Lodge. Visitors are always welcome in Success Lodge

HOPE LODGE

Hope Lodge No 210 I O G T meets every Monday evening in German Methodist Church San Leandro where the faithful are planning and working for the good of humanity. Sister Lees the superintendent of Juvenile Temple of Hope Lodge is nearly ready to organize her Juvenile Temple and from the material she has in hand it seems to us she must succeed in building up a good temple

SWEDISH GOOD TEMPLARS

Viking Lodge I O G T (Swedish) meets every Saturday evening in Giers Hall Fourteenth street between Washington and Clay. Last Saturday evening was brothers night and the boys gave a very good program indeed after which the ladies served refreshments all of which went off like clockwork and was very pleasant.

The Vikings are always glad to receive visitors from sister lodges constantly keeping their latch string hanging out.

LEADING STAR LODGE

Leading Star Lodge I O G T meets every Wednesday evening on Seventeenth street near Valencia San Francisco and is at present the banner lodge of the district and the members say they intend to hold the banner for some time if hard work and energy will do it and it surely will. The Leading Stars are a hard lot to contend against [illegible] are all workers. Visitors are always welcome

SONS OF TEMPERANCE

Home Protection Division No 56 S of T held a very interesting meeting last Friday evening with almost a full attendance of the members. Brothers Plummer and Dolbi[illegible] who have been sick were both present and Sister Boyd was reported better though not able to be out to the meeting.

Officers were elected and installed for the ensuing term and work was mapped out for the future.

Home Protection will be fully represented at the Grand Division which meets in San Francisco on the 24th of this month

PYTHIANS TO SEE PLAY

Under the auspices of the Knights of Pythias and Rathbone sisters of this city the Pythian Hall Association will be the recipient of a benefit Monday evening April 16.

The affair will be in the shape of a theater party at Ye Liberty Playhouse.

The proceeds will be used for furnishing the new Pythian Castle now in course of erection in this city.

The play "Light Eternal" will be elaborately produced by Bishop's players and will be specially staged for this occasion.

Every member of the order seems to be vitally interested in the success of the theater party and the indications are that every seat in the house will be occupied.

A souvenir program containing a brief history of the origin of the Hall Association will be distributed gratis and the affair promises to be a society event

CONDUCTORS AUXILIARY

The Ladies Auxiliary to the Order of Railway Conductors will give a whist party at Fraternal Hall Seventh and Peralta streets Thursday afternoon April 19 at 2 o'clock. The committee in charge consists of Mrs Millie Lee Mrs Bertha Bye and Mrs Lillie Routh. There will be door prizes and refreshments

ROYAL HIGHLANDERS

The Royal Highlanders will entertain their friends and acquaintances Tuesday evening April 17 at their castle hall 410 Thirteenth street. The castle orchestra will dispense sweet music for those who desire to engage in the poetry of motion. Music recitation and song to gladden the hearts of all. Castle door open to public at 8 p m

OAKLAND TENT K O T M

Oakland Tent No 1 Knights of the Maccabees held its regular review last Monday evening. The attendance was good and a great deal of interesting and some important business was transacted.

The visiting committees in their report stated that nearly all of the sick and disabled members were fast regaining their health and would soon resume their occupations. It was reported that the health of Past Commander W H Smith had become impaired and that his physician had advised him to seek a new climate for an indefinite time. This was received with regret by the tent because he has been one of its most enthusiastic and hard working members ever since he was initiated in 1899. It was stated that the past commander would within a few days leave for Denver Colo.

Sir Knights Dr F W Shores J C Scott J H Kleupper A L Lar R eu M F Pambo F S Smith J M Hubbard S A Willard and J L Fine were appointed as a committee on entertainment for the current quarter. This committee held its first meeting after the close of the review and decided that every effort would be made to keep the social and fraternal features of the tent on the jump during its administration. The committee is arranging for a whist tournament for members only after the [illegible] on Monday evening April [illegible]. The prizes will be valuable and useful. All members are requested to remember that none but members can attend, that no admission fee will be charged, and that the officers of the tent will be pleased to see them present

UNCAS TRIBE I O R M

Uncas Tribe No 1[illegible] has been having some lively meetings of late due to the Membership and Attendance contest which ended a week ago, the force under J A Watson being defeated by F A Smith and his army and now the victors are taking different tactics to develop their appetites for the banquet which is to be furnished by the vanquished and which is to be held at an early date. The losing sides are now preparing for a new contest which bids fair to be even more exciting than the last one, several new ideas being embodied in the conditions of the new contest. Several patrons of Uncas Tribe Whist Tournaments have asked the tribe to give another tournament following the closing of the Lenten season and the tribe has acted accordingly and a committee was appointed and they are now preparing for a bigger affair than ever

LIVE OAK LODGE K OF P

Last Wednesday evening the regular weekly session of Live Oak Lodge No 1[illegible] K of P was held and thoroughly enjoyed by all present.

We regret very much to state that this lodge is in receipt of the sad news that our good esteemed and loyal brother L Le Doux was accidentally drowned last Sunday at Sacramento. The funeral will be held in that city next Sunday April 15, Sacramento Lodge No 11 K of P officiating.

The present outlook for the theater party of the Pythian Hall Association is very gratifying, the members of this lodge disposing of about 400 tickets.

At this session we had the pleasure of having read a very interesting letter from our good brother Henry A H[illegible] and still in the employ of the Wells Fargo Co in New York City. His many friends of this lodge were pleased to hear of his good health and success in his new home

LIBERTY CO, U R K OF P

The regular weekly assembly drill of Liberty Co No 11 U R K of P held last Tuesday was as usual very interesting and the instruction received was very beneficial.

Just three weeks from next Tuesday comes a trolley ride with Liberty to East Shore Park Contra Costa county and from present indications the annual outing of No 11 will be one of the greatest successes that this company has ever attained. And why not? East Shore Park is one of the prettiest and most pleasant places for a thoroughly enjoyable day's outing in this State and Liberty can but assure her many friends that their wants will be properly looked after.

Tickets can be had from any of the Sir Knights and a cordial invitation is hereby extended through the columns of this paper to all our many friends and brothers to attend

OAKLAND CIRCLE W. O W

The Oakland Circle Drill Team W O W will give a whist tournament on Saturday evening April 14 at Woodman Hall 521 Twelfth street. Prizes on exhibition in Heeseman's window

OAKLAND REBEKAH LODGE

Oakland Rebekah Lodge No 16 met in regular session last Saturday evening, a number of visitors being present. After lodge was closed all present stayed and enjoyed themselves playing various games. Prizes were awarded to Sisters Foster and Etta Howe and Brother Thompson.

All members and their friends are invited to a home social and dance to be given next Saturday evening April 14

ARGONAUT TENT K O T M

At the weekly review of Argonaut Tent No 33 K O T M held last Friday evening at Woodman Hall a large number of sir knights were present. Several applications were received and acted upon also a class was initiated in full form by the degree team to whom great credit is due for its fine work. Weekly rehearsals are being held so as to make Argonaut's team second to none on the coast.

Great efforts are being made to make the grand benefit for a worthy sir knight a success in every way. The best of talent has been donated and a rare treat will be in store for all who attend. The Eurydice double quartet Argonaut quartet and a host of other first class talent has volunteered their services. There will be variety and spice to please all. After the program the large banquet room will be thrown open to those wishing to play whist for valuable prizes while those wishing to dance will be accommodated in the main hall. An admission fee of 25 cents admits to all. If you want to enjoy one evening of rare pleasure and thereby help a worthy case reserve the evening of Friday April 20 at Woodman Hall Twelfth street

Danderine

Grew This Hair

AND WE CAN

PROVE IT.

Little Frances Marie Knowlton is the daughter of Dr. E W. Knowlton, the discoverer of this great hair growing remedy and her beautiful hair was grown wholly by the use of this great tonic

This little girl had no more hair than the average child before using Danderine, while now she has the longest and most beautiful head of golden hair ever possessed by a child of her age in the world.

Danderine makes the scalp healthy and fertile and keeps it so. It is the greatest scalp fertilizer and therefore the greatest hair producing remedy ever discovered. It is a natural food and a wholesome medicine for both the hair and scalp. Even a 25c bottle of it will put more genuine life in your hair than a gallon of any other hair tonic ever made

Latest Photo of FRANCES MARIE KNOWLTON, Age Four Years. 980 Garfield Boulevard, Chicago.

NOW at all druggists, in three sizes, **25** cents, **50** cents and **$1.00** per bottle.

FREE. To show how quickly **Danderine** acts, we will send a large sample free by return mail to any one who sends this advertisement to the **Knowlton Danderine Co., Chicago,** with name and address and 10 cents in silver or stamps to pay postage.

BOYS' SCHOOL SUITS

—THEY'LL STAND THE STRAIN OF A BUSTLING BOY'S CAMPAIGN.

IN EIGHT DESIGNS.

$2.95

8 to 16 Years.

SMITH'S

MONEY-BACK STORE

Washington and Tenth

EAST OAKLAND TEMPLE NO 7

East Oakland Temple No 7 Rathbone Sisters meets at Foresters Hall Clay street corner Twelfth Friday evening. Business of importance is to come before the temple and all members are requested to be present. Visiting sisters are always welcome. East Oakland Temple is making arrangements for an entertainment in the near future. The representatives to Grand Temple are to be elected at the meeting April 13

MODERN WOODMEN OF AMERICA

The first class adoption of this district under the leadership of District Deputy [illegible] was held at the hall of [illegible] Camp No 7230 corner of Eleventh and Clay streets April [illegible].

In attendance upon this occasion was the Hon H O Davis State deputy head [illegible] and Special Deputy Head Consul R [illegible] of San Francisco. There was also present Dr Boyer who was at one time State lecturer for this State.

The camps having members in this class were El Cerrito Camp of Richmond [illegible] of Berkeley and Dimond [illegible] Fruitvale Fraternity and Golden Gate camps of Oakland. There was a banquet served by Golden Gate and at the tables were heard several interesting remarks on the progress of the [illegible].

On May 18 the camp of Richmond is to [illegible] a class adoption and it is expected that there will be about 100 new Woodmen of America around this side of the bay [illegible] then

GOLDEN GATE CAMP R N OF A

Golden Gate Camp Royal Neighbors held its regular weekly meeting Monday evening and everyone present enjoyed the meeting. A committee was appointed to prepare for a social entertainment to be given at the last meeting of this month. Those in charge of children's night for next Monday evening report everything in readiness and a good time prepared for them

DISTRICT NO 7, I O O F

District No 7 has about completed its arrangements for the reception to be tendered their retiring district deputy president Sister Louise Jobbins to be held in Elmhurst on Saturday evening April 14. The grand officers of the Rebekah assembly are expected to be present and a general good time is anticipated by all. The following are names of the members of the committees from the different lodges who have charge of the affair: Elmhurst Rebekah Lodge No 177—Mrs Henrietta Hoffman chairman Mrs Florence Myers Mrs Lily Carlson and Mrs Lulie Downing. Rose Rebekah Lodge No 124 San Leandro—Mrs Ella Morgan and Mrs Anna Helge. Golden Link Rebekah Lodge Fruitvale—Mrs Marie Jorgensen Mrs Pearl Powers and Mrs J Eleanor Kenney. Brooklyn Rebekah Lodge No 12—Mrs Lillie Taylor Miss Lear Hesser and Mrs Elizabeth Tomkins. Alameda Rebekah Lodge No 107—Mrs Anita Rosenberg Mrs Tillie Priestly and Mrs Agnes Grant. Fair Oaks Rebekah Lodge No 4—Mrs Jennie M Walsh and Mrs Ada M Caswell. The ladies of Elmhurst Rebekah Lodge are all requested to bring a cake

CALANTHE TEMPLE R S

Calanthe Temple will have a home social Friday evening. All Rathbone Sisters families and friends are cordially invited to be present.

The sewing bee will meet at the home of Mrs Loella Barrie 1021 Wood street Wednesday. Captain Hood would like all members of degree staff to be present at drill Friday evening April 13

SILVER STAR LODGE D OF H

Silver Star Lodge No [illegible] D of H met in its hall at Fifty first street and Telegraph avenue Thursday evening. As usual there was a large attendance and considerable routine business was transacted. The social committee consisting of Sisters Betts O'Connor Morrell and Pierce reported having completed all arrangements for a social and dance to take place Thursday evening April 19. There will be a farce by members of Silver Star Lodge vocal and instrumental selections exhibition of Indian club swinging etc. It goes without saying that this entertainment will be a complete success being as it is in charge of the above named energetic committee. Silver Star never does anything by halves. Tickets will be 25 cents and may be obtained from any member of Silver Star Lodge or at the door on the evening of the 19th of April. The evening's entertainment will conclude with a dance

BROTHERHOOD BENEFIT

The Modern Brotherhood of America will give a whist tournament tonight at Foresters Hall Thirteenth and Clay streets for the benefit of a sick member

PREPARE FOR BALL

The L O R G of A No 1 held its regular meeting Friday evening at Fraternal Hall and made final arrangements for the first annual ball to be given at Fraternal Hall Friday evening April 20.

The committee of arrangements has done all in its power to make it a success and from the present outlook its efforts will be rewarded with a large gathering.

Committee of arrangements—Chairman Mrs F Altwater floor manager Mrs J Burrecks assistants Mrs J Broderick Miss E Stone Mrs Raugh Mrs F Farnum Mrs Scott Mrs Holliday Mrs Manning Mrs Godetts Mrs Barkley

OAKLAND LODGE K OF P

The session of Oakland Lodge held Thursday evening was fraught with business of much importance.

Election of representatives to the Grand Lodge which convenes at Oroville during the month of May was one matter of business transacted. Among the various aspirants for the honor the following were selected:

Past Chancellor D Bernstein H P Brunning A V O'Neill; alternates C Isaacs B D Gans A L Hannaford.

Strangers Roberts and Patterson being announced in waiting to receive the rank of page the lodge proceeded in its usual scholastic method to confer the impressive work. When the lodge was closed all present repaired to the adjoining hall where an excellent collation awarded them. The taste of Brother J H Moon was exemplified in the arrangement of the banquet board

ATHENS PARLOR, N. S. G. W.

At a meeting on last Tuesday evening of Athens Parlor No 195, N S G W several new applications were presented and ten were elected to membership of the Parlor. A special meeting will be held on next Friday evening at 8 o'clock to consider applications.

The class initiation will be held on next Tuesday evening April 17th.

The grand ball committee report that final arrangements are about complete for the affair which will be held on Thursday evening April 19th. Invitations are going very rapidly and from every indication the ball will be a great success

OAKLAND LODGE, I. O. G. T.

Oakland Lodge No 162 I O G T, meets every Monday evening in Hamilton Hall corner Jefferson and Thirteenth streets at 8 o'clock. Visiting members are always welcome. Special attention is called to the monthly social on the 16th inst. A program of more than usual excellence has been prepared. There will be a farce which is to be staged songs and recitations etc. There will be refreshments served in the banquet hall

MAPLE LEAF LODGE.

Maple Leaf Lodge No 360 of the Fraternal Brotherhood at the usual hour last Friday evening at Franklin Hall 410 Thirteenth street, President R E Nickel presiding. It being the regular initiation night the business of the evening was hurried through and several applications for membership were received and passed to the committee. Five candidates were in waiting and were duly initiated. Afterwards dancing and games were indulged in until a late hour.

In the story telling game R F Nickel received first prize a valuable piece of cut glass and Miss Bertha Tackle second prize. Dr L R Lait acting as judge.

A L Davis and Miss Tackle deserve special mention for the efficient manner in which they entertained the members. We hear they have something very fine for tomorrow night

Blood Poisoning

Results from chronic constipation which is quickly cured by Dr King's New Life Pills. They remove all poisonous germs from the system and infuse new life and vigor; cure sour stomach nausea headache dizziness and colic without griping or discomfort. 25c. Guaranteed by Osgood Bros drug stores Seventh and Washington streets and Seventh and Broadway

"Look and Live Happy"

when purchasing furniture. Look for H Schellhaas's store. Get in the proper place corner 11th and Franklin streets. You will be happy all your days

"My Cake is Dough"

Did not use Sperry's Flour

POND'S EXTRACT

THE OLD FAMILY DOCTOR

Weak Eyes

are strengthened by the daily use of Pond's Extract diluted with an equal quantity of water. The irritation caused by dust and sand which are carried to the eyes through the air can be quickly allayed by using Pond's Extract. The mucous membrane of the eyes becomes inflamed by the presence of foreign matter and the danger and unpleasant feeling can be readily removed by using Pond's Extract as directed.

Witch Hazel is not the same thing. On analysis of seventy samples of Witch Hazel—offered as "the same thing"—fifty two were shown to contain wood alcohol or formaldehyde or both. Avoid danger of poisoning by using

THE OLD FAMILY DOCTOR

POND'S EXTRACT

We're with you

This Easter

—as at every other time; only just now a little more so.

All Alameda county knows that we are up-to-date Clothiers and Furnishers for Men and Youths, and, of course, we carry "complete lines of the latest novelties in Suits Overcoats, Shirts, Ties etc" So does every good store of our kind, and we're not the only one in Oakland

BUT—We are the only house practicing the Moran system of dealing with patrons the system that guarantees you a genuine welcome as soon as you enter the store that guarantees you more generous values and a greater variety to select from and that compels you when you go out to pledge yourself to return when you again want anything in our lines

Your Easter Suit

IS HERE, AND ALTHOUGH IT'S WORTH TWENTY-FIVE DOLLARS—WE HAVE MARKED IT **$17.50** —AND OTHERS FROM $10 00 TO $35 00

J. T. MORAN

The Real Thing in Clothiers

1017 Broadway Cor. Eleventh

GOLDEN GATE COFFEE

Pleases every member of the family, and the cook.

Aroma-tight tins. Never in bulk.

J. A. Folger & Co.

Established in 1850

San Francisco

For Easter

Feathery Chicks, Fluffy Rabbits, Comic Egg Figures, Nests, Baskets—hundreds of pretty, new ideas.

Pure Sugar Eggs from 5c to $1.00, names free on all eggs, 10c and up

Most delicious of Chocolate Cream eggs

And of course, Lehnhardt's pure ice-cream for your Easter festival

LEHNHARDT'S

1159 BROADWAY.

RUMORS OF PASTOR'S CALL

PRESBYTERIANS IN AN ANNUAL MEETING.

The annual meeting of the church society of the First Presbyterian Church was held in the church last night.

Considerable interest attaches to the occasion because of the rumors which have been in circulation for sometime, to the effect that the pastor, Rev Dr. E. E. Baker, had received a call to act as pastor of a church either in New York or in the vicinity of New York and that he might see fit to accept the same

There are members of Dr. Baker's congregation who know that such a call has been received by the reverend gentleman but there are none of them who will say that they know whether or not he will sever his relations with the society.

Some of the members of the church say that the Doctor's action will depend upon the feeling manifested regarding him by the members of the society because of the publicity which has recently been given to the rumors of Dr. Baker's alleged desire to accept a pulpit in the East.

WANTS TO REMAIN.

Leading members of the society declare they know that Dr. Baker desires to remain in California in preference to going back East if the people of his charge prefer that he should do so, and leaders of the society declare that ther is no doubt to be entertained of the wishes of the people on that subject are in favor of the doctor remaining here

The church from which Dr Baker has received the call in the East is endowed at the rate of $25 000 per year, so it may well be understood that it is a berth which is offered only to clergymen of native ability, scholarly attainments and versatility The officers of the society of the First Presbyterian Church are aware of this fact Indeed they recognize the doctor as easily first among the clergymen of his denomination on the coast

It is not necessary for Dr Baker to be present at this evening's meeting though members of the society say it would not be unusual for him to be on hand Some even hope that the gentleman may express himself on the subject of his alleged call on the ground that the uncertainty on the subject which now obtains tends to an unsettled condition which is not conducive to social or religious progress.

RAISE IN SALARY.

So far as known there has been no move toward the increase of Dr. E. E. Baker's salary as a means of showing confidence in him as a pastor. Such a move would have to originate with the elders and deacons of the church and afterwards be referred to the trustees. A recommendation for an increase would require the ratification of the trustees to become effective

The officers to be elected tonight are the elders, deacons, trustees and those of the church society

The present trustees are: James P. Taylor, president, Arthur L Adams, secretary; D Edward Collins, treasurer; Dr. G. E. Brinckerhoff, E. F. Weihe, R. E. Gilson and Irvin Ayres.

The officers of the church society are: W. H. Knight, president; Arthur L. Adams, secretary; D. Edward Collins, treasurer, Earl S. Bingham, financial secretary, J T. Gardner, treasurer of the benevolent fund.

At tonight's meeting W. H. Knight will preside.

STRUGGLE FOR THE LIFE OF CHARTER

LOS ANGELES, April 12.—The Supreme Court of California, sitting en banc, today received the brief of City Attorney Matthews of Los Angeles, defending the constitutionality of the legislative provisions of the city charter, known as the initiative and referendum. The matter is being tested in a minor case now before the court Several California cities, as well as many Eastern municipalities, are interested in the decision, which will affect similar charter provisions in those cities Besides local attorneys, there are associated with City Attorney Matthews as counsel in the present case, the city attorneys of San Diego Fresno Vallejo, San Bernardino and Santa Monica A decision is not expected in the case inside of four or five months In the event that the law is upheld, it is the intention of the attorneys who are attacking its validity to appeal to the United States Supreme Court.

ERUPTION MAY BE DUE TO SUNSPOT

LONDON, April 11.—Among the interesting opinions of scientists on the eruption of Mount Vesuvius is one from Professor Belar of Laibach, an authority on seismic disturbances, who, in a telegram to the Daily Mail, attributes the eruption to the activity of a great sun spot.

TROOPS CLASH IN MANCHURIA

REPORTS OF FRICTION BETWEEN THE CHINESE AND RUSSIANS.

WASHINGTON, Ap 12—Reports of friction between the Russian and Chinese troops in Manchuria have attracted the attention of the State Department. No official information has been received on the subject

It was anticipated that the division in the peace treaty of the responsibility for policing of Manchuria for even a limited term between three nations would result in just such friction as has been reported.

At a point on the railroad connecting the Siberian road with Port Arthur and Dalny, a little distance below Harbin, the Japanese troops are in charge of the line Above that point the road is under the double protection of Russian and Chinese troops or railroad guards.

It is understood here that both the Russians and Japanese are looking forward with apprehension to the time when they must evacuate Manchuria proper, and in each case there is a strong desire to insure as large a holding as possible of the material resources of this rich country after the military forces are withdrawn.

One way of accomplishing this has been to secure concessions for the exploitation of timber lands, of mines and agricultural lands, and then to require the Chinese government to recognize these holdings when they regain possession of the country.

But the Chinese government has shown a surprising degree of self assertion and independence in dealing with these claims, and it is believed the friction that is now said to have arisen in Manchuria results from the attempts being made to induce the Chinese to change their attitude.

The only concern of the American government is that the undertaking of the treaty that Manchuria shall be evacuated by both Russia and Japan shall be lived up to, but this, it is pointed out by officials, is not the time to raise that issue. A period of eighteen months was allowed for the evacuation and when that time shall have passed, if the evacuation is not an accomplished fact, the State Department will renew its interest in the subject

CRUISER SAILS TO AID OF NAPLES

WASHINGTON, April 12.—The United States cruiser Brooklyn, in command of Admiral Sigsbee, probably will be held at Messina, Sicily, until the extent of the damage done by the Vesuvius volcano can be ascertained.

Secretary Bonaparte said today that there had been no steps taken as yet to offer relief to the volcano sufferers, but that the Brooklyn will be held in readiness to give any assistance which may be within its power.

RATE BILL TO BE VOTED THIS WEEK

WASHINGTON, April 12.—In response to a request by Mr. Tillman to fix a time for taking a vote on the rate bill, Mr. Aldrich expressed the opinion that before the end of the week the speeches would be so far disposed of as to enable the Senate to foresee the end of general discussion.

THIS GIRL FALLS TWO STORIES

SERIOUSLY HURT IN A LONG TUMBLE.

SAN FRANCISCO, Ap. 12.—Tossing on a cot in one of the wards at the Lane Hospital lies pretty Frances Doyle, daughter of John T. Doyle, the veteran lawyer of Menlo Park, whose name will always be known in California as one of the most formidable opponents Collis P. Huntington ever had.

Miss Doyle is suffering from an injury caused by falling from a second-story window The accident occurred three days ago, and at first was not considered serious. Yesterday, however, her condition became so grave that her removal to the hospital was necessary, and she was taken there in an ambulance. Dr. Stanley Stillman is attending her.

Highly cultured and endowed with talents that fitted her to assume in society the position which might have been hers by right of birth and family connections, Miss Doyle chose rather to devote her energies and her talents to the cause of the poor, and for some time has been a resident of the Nurses's Settlement at 420 Tehama street, presided over by Miss Octavine C. Briggs. There she labored with earnestness, finding greater happiness in the work of the settlement than had been hers in the years that she had devoted to the pleasures of society.

It was while caring for some plants which grow in pots upon the sill of the upper window that Miss Doyle lost her balance and fell The nurses and neighbors who ran to her assistance in response to her cries wondered that she had not been killed. They carried her into the house, and it was found that no bones were broken, although some of the tendons were badly wrenched, causing considerable suffering.

At the hospital it is said the patient is resting easily. It is the intention of the surgeons to place the points in plaster casts, so that the strained tendons may heal

PLAGUE IS CAUSE OF HIS DEATH

PHILADELPHIA, April 11.—One of the sailors taken from the steamship Burrsfield, now in quarantine at Reedy Island, died today from what is thought to be bubonic plague. This makes the third death which has occurred on the Burrsfield since the vessel sailed from Bombay, India.

WASHINGTON SUED FOR A DIVORCE

Carrie Washington, colored, charging that George H Washington has refused to live with her for the last seven years or to aid in her maintenance in any way, brought suit for divorce this morning and asks to have the bonds of matrimony severed.

Petition for the probate of the will of the late Richard F. Dowling of Elmhurst was filed with the county clerk today by John L. Dowling He states that the value of the estate is about $3000. The property is bequeathed to his children, share and share alike.

An inventory and appraisement of the estate of the late Mary A. Skelton shows the estate is worth $7,944 64, and consists mainly of real estate in the vicinity of Sixth and Franklin streets.

William Anguns, A. G. Roberts and H T. Schlueter have been appointed appraisers of the estate of the late Jorgen Jorgensen.

An appraisement of the estate of the late Mary Carey shows her estate to be worth $1875, and consists of a piece of realty at Curtis and Bristol streets.

F. A. Campbell, J. B. Lanktree and Ezra Decoto have been appointed appraisers of the estate of the late Hannah Berry.

An inventory and appraisement of the estate of the late James Consedine, filed today, shows his estate to be worth $2000.

ROADHOUSES MAY BE CLOSED UP

FRESNO, April 12.—The killing of Frank B. Mosely of Coalinga at the Red House resort on Ventura avenue, just outside this city, by Joe Fossetti, has resulted in an agitation to close up all roadhouses in the thickly settled portion of the county, on the main thoroughfares leading from Fresno. The fact that a woman, Ollie Leighton, was the cause of the murder and that many of these places of late had turned out some unsavory scandals has awakened a strong feeling against the indiscriminate granting of liquor licenses and may result in some radical changes in the local saloon regulations. The practice at present is to grant county licenses indefinitely and many abuses have crept up through transfers Applicants have maintained drinking houses for years on original applications by simply getting a receipt for license money from the county tax collector.

BOY KILLED BY A TRAIN AT RICHMOND

SAN JOSE, April 12.—J. Ryan, the young man who was killed by a train at Richmond yesterday, was on his way from Cork, Ireland, to this city in response to a letter from his uncle, Dan Ryan, a hotel proprietor of this city, written a few weeks ago. The remains will be brought to this city today for burial.

BADE FAREWELL

MADISON, Wis., April 11.—Walter Wellman bade farewell to his mother here today preparatory to his North Pole airship trip. He sails from New York April 24, and from Norway June 20.

SAYS ANARCHY PREVAILS IN SAN FRANCISCO

LAWRENCE, Mass., April 11.—Bishop John W. Hamilton of California, who presided at the seventy seventh annual conference of the New Hampshire Methodist Episcopal Church today, declared that conditions little short of anarchy prevail in San Francisco, and that crime is rampant there.

ANARCHISTS MENACE U. S.

SAN FRANCISCAN WOULD KILL PRESIDENT.

WASHINGTON, April 11.—The government is taking measures to deal with the large number of Italian anarchists who are said to have reached this country through Baltimore. The name of one of the leaders, regarded as a dangerous man, is known, and vigorous measures are being taken to locate him.

It was learned today that an anarchist in San Francisco, upon his release from prison recently, candidly admitted that he would kill the President of the United States if he had the chance. He was sent back to Italy. This case is pointed out as one of the reasons for closely watching anarchists in America.

YOUTH ARRESTED AS THIEF

CLAIMS TO BE A SCION OF A WEALTHY LOS ANGELES FAMILY.

William Porter, who is said to be highly connected in Los Angeles, but who has fallen from grace to a deplorable depth, through alcoholic excesses, was held this morning by Police Judge Samuels on a charge of stealing a bicycle from Frank Nakanara, a messenger boy employed by the Jackson Drug Store.

According to the story told by the witnesses, Porter, after obtaining possession of the wheel rode it as far as West Berkeley. Night overtook him there and he crawled into a barn to sleep. In the morning he was awakened by Charles Dorr, a stableman. The two entered into a conversation which ended in Dorr giving Porter $2 for the bicycle.

Policeman Henry Jamison, of Berkeley, learned, through Detective Quigley, of the local police, of the theft of a Rambler bicycle. He remembered having seen Porter with one and was also aware of the fact that the suspect had taken a room at Lanigan's Hotel. The officer made an investigation, which resulted in Porter's arrest.

The defendant tells different stories of how he come into the possession of the wheel. He says he rode it from San Jose and later declared he bought it from a stranger for $1.00.

GOING SOUTH.

SAN FRANCISCO, April 11.—The Justices of the Supreme Court will leave in a few days for Los Angeles, where the court will convene on April 16. Several important cases will be decided during the term of court in the southern city.

The fish had jumped out of the frying pan into the fire.

"The coals are not adulterated," it gasped, with its latest breath. "And I just couldn't stand the cottonseed oil and axle grease they were frying me in!"—Chicago Tribune.

DIED

SWANSON—At County Infirmary, April 11, 1906, John Swanson, single, a native of California, aged 48 years.

PRATHER—In this city, April 11, 1906, Julia Pennoyer Adams Prather, beloved wife of Thomas Prather, and sister of Edson F. and John Charles Adams, a native of Oakland, aged 47 years 6 months 28 days.

☞Friends and acquaintances are respectfully invited to attend the funeral services tomorrow (Friday), April 13, at 2 o'clock p. m., at her late home, 1253 Alice street, Oakland. Interment private.

Alvert Brown Co.
INC
UNDERTAKERS & EMBALMERS
570-572 13TH STREET
TEL. MAIN 18 BET CLAY & JEFFERSON

J. E. Briscoe Geo. W. McMaster
McMaster & Briscoe
UNDERTAKERS
589 24TH ST., COR. GROVE
OAKLAND, CAL.
Phone Oakland 4619.

WOMAN IS PUT IN JAIL

ARREST MILLINER ON FELONY CHARGE.

SAN FRANCISCO, April 12.—Mrs. Annette Hartzell, proprietor of a small millinery shop in the Emma Spreckels building, was arrested by Detective Gibson and Bailey this morning and now occupies a cell in the city prison with the felony charge of obtaining goods under false pretenses opposite her name on the prison register.

The specific charge upon which Mrs. Hartzell was arrested is the obtaining of $543.33 of goods from the wholesale millinery firm of Edson, Kleff & Co., of Chicago, through fraudulent representations, selling the millinery and pocketing the proceeds. It is claimed however, that the woman has victimized Eastern dealers to the extent of $18,000 and that she has been pursuing her criminal course with uninterrupted success for the past three years.

Mrs. Hartzell was arested upon the complaint of John A. Murphy, local representative of Edson, Kleff & Co.

Murphy says that Mrs. Hartzell secured credit with his house by representing that she was a member of the millinery firm of Rumple & Hartzell, 241 Geary street.

The store in the Emma Spreckels' building in which the accused woman is actually a partner is now in the hands of a receiver, and a suit for the dissolution of the partnership has been instituted.

Mrs. Hartzell declares that there is absolutely no legal ground for her arrest. She says that Edson, Kleff & Co. now hold her notes for the $543, and that they are not yet due.

Mrs. Hartzell has been occupying lodgings at the Buckingham, 655 Sutter street, and was in the hotel this morning when arrested by the detectives. Mrs Hartzel is a comely woman of about 33 years of age, and seems to feel her position keenly. She was on the verge of hysterics when locked up in the city prison this morning and tearfully protested her innocence.

WRECK OCCURS ON SANTA FE

BAKERSFIELD, April 12.—Wreck caused by three cars of a Santa Fe oyster train leaving the track, is blockading traffic again over the Tehachapi mountains. All freight and passenger traffic is at a standstill and the Southern Pacific officials are unable to state when the track will be cleared. The wrecker sent out from Kern to clear the wreck left the track before reaching the scene of the difficulty. It is expected that the ditched cars will be replaced some time this afternoon.

The blockade has interfered with the meeting of the Independent Oil Producers' Agency, scheduled to take place in this city today, many of the directors of the agency being unable to reach this city.

Don't try to get back at a man by saying that you are just as good as he is. It's up to you to be a great deal better.

Mrs Jane Le Maistre, at her home, 538 Thirtyninth street, is very ill.

Too Late for Classification

WANTED—Men or women, neat, intelligent, ambitious, located anywhere in Alameda county, to work for us among homes, business places or people; experienced or not experienced, whole time or part time; we will help you, and you can do well. Apply daily, 8:30 a. m., 1 p. m. or 5 to 6 p. m., room 4, Macdonough Bldg., 1165 Broadway. Donaldson Matheus Wood. 4

FOR RENT—8-room house; central; excellent room-renting locality. Duby, Mills & Co., 1008 Broadway. 4

WILL sell $50 due bill on piano for $25. Inquire 866 Castro, Oakland. 4

WANTED—The care of 2 childern, from 3 to 5 years of age. Address P.O. Box 318, Oakland, Cal. 4

FOR SALE—One elegant new style black leather couch, 1 double, 1 single bed with mattress and spring-bottom; 1 chiffonier, 1 large French mirror, 1 fine combination book and writing desk, 1 rocker, 1 fine black music cabinet, 46 yds. best Brussels carpet, and small household goods; very cheap if taken at once. Inquire 510 E. 11th st., East Oakland. x

WANTED—Belgian and Flemish Giant hares. Phone Ash 1171. 4

FIRST class woman wishes day work. Box 720 Tribune office. h

CHINESE boy wishes work in family or boarding-house as cook. 359 9th st g

FOR SALE—Centrally located saloon, good corner; newly fitted up, and first-class location. Address Box 721 Tribune office. w

WILL exchange for automobile runabout in good condition; a fine lot (25x110) in East Oakland, on main street car line; street work complete. Box 722 Tribune office

ONE large furnished room, with side kitchen, hot and cold water. 1129 Myrtle st. 1

WANTED—A first-class planing mill detailer, capable of listing and making out orders Apply P. C. L. and M. Co., 2d and Grove sts., Oakland. d

FOR RENT—4 and 6-room cottages, near Key Route. 463 38th st. 1

WANTED—A man to solicit family trade for wine house. Call at 833 Washington st. d

FURNISHED parlor floor, 6 rooms; adults; terms moderate. 1077 12th. n

WANTED—Young lady or 2 children to board in private family. 805 Oak st.

FOR SALE—Young sorrel mare, rubber tired buggy and harness, nearly new; reasonable. 866 31st st. x

LOST—Cocker Spaniel pup, 2 months old; black with white feet and breast; answering to the name of Sprig. Suitable reward for return of same. W. J. Clark, 1269 E. 11th st. r

WANTED—To borrow $100 on good chattel security from private parties, at 2 per cent per month. Box 723 Tribune office. w

CHICKS 10c, incubator and brooder, new and second-hand. 1302 Fruitvale ave.

ONE gas or gasoline engine for sale cheap. Aply bet. 6:30 and 8 p. m., S.E. cor. 5th and Webster. x

The New Vision

We are selling more Kryptok Invisible Bifocals every day

The results obtained from this glass are so remarkable as to pay well for the time expended in learning about them

It has special qualities, special advantages, special benefits to be found in no other glass.

Special

Our large business in Central California needs a special store to look after it. We have installed a completely equipped store and manufactory at 2015 Mariposa st., FRESNO. Please tell your friends.

Chinn-Beretta Optical Co.
466 Thirteenth street, Oakland.

THE
Pianola-Piano Family

The Weber Pianola-Piano
The Wheelock Pianola-Piano
The Aeolian Pianola-Piano

Pianos ranging from the thoroughly good and medium grades to the highest, each including, and entirely invisible, the mechanism of the Pianola—the best type of piano player yet devised.

Any person of moderate means can buy a piano, but the richest man or woman cannot, unsided, play upon it unless qualified to do so by months and years of patient preparation. The Pianola-Piano can be played by any person, musician or otherwise. It can be played with the hands in the usual way, or instantly changed to be played by the Pianola, and its cost is but little more than any high-grade piano.

TERM PAYMENTS IF DESIRED

KOHLER & CHASE
Exclusive Agents.
(The Largest Music House on the Coast.)
1013 and 1015 BROADWAY, OAKLAND

THE CHEAPEST FUEL
Gas at 90 Cents

New Samples of Gas Ranges Just Received at our Stove Department, 558 Thirteenth Street, Oakland.

On and After May 1, 1906
Gas for Illumination $1.15 per 1000 cu. ft.
Gas for Fuel - - .90 per 1000 cu. ft.

OAKLAND GAS, LIGHT & HEAT CO.
Thirteenth and Clay Streets

OUR SEEDS GROW

HIGH IN QUALITY
LOW IN PRICE

Flower, Vegetable and Farm Seeds

Send for Illustrated Catalogue

J. SEULBERGER
414 Fourteenth Street
Bet. Broadway and Franklin Phone Oakland 542

CHARGE IS MADE AGAINST REALTY SYNDICATE

M. H. Diepenbrock Asserts That Corporation Got $75,000 Property for Sum of $5000.

M. H. Diepenbrock has filed a suit for a receiver for the Idora Park Amusement Company, alleging that as a result of a conspiracy property worth at least $75,000 was sold by the Idora Park Amusement Company to B. P. Miller, an agent of the Realty Syndicate Company, for $5000. The defendants named in the suit are the Realty Syndicate, the Idora Park Amusement Company, B. P. Miller, John H. Spring, R. Whitehead and Robert O. Newell as trustee. Diepenbrock claims that he is a stockholder in the Idora Park Company and he asks that the sale of the property to Miller be canceled as fraudulent.

Diepenbrock claims that he owns 161 shares of stock in the company. Further, he asserts that on July 16, 1904, the Realty Syndicate induced the directors of the amusement company to borrow $10,000 from John H. Spring and give as security a deed of trust of the property to Robert Newell. The transaction, he declares, was without authority on the part of the directors. He claims that this deed of trust provided for the sale of the property at public auction in case the loan was not repaid, but that the trustees sold it at private sale to B. P. Miller, keeping the time and place of the sale from coming to the knowledge of the directors of the amusement company or the stockholders in order that there might be no bona fide competition.

Lastly the plaintiff alleges that B. P. Miller acted as the agent of the realty company in buying the property of the amusement company for $5000. He asks that the deed of trust executed to Newell be canceled and that there be an accounting of the receipts and disbursements since the property of the amusement company has been under the control of Miller.

Easter Tide

IS USHERED IN BY SPRING, AND SPRING BRINGS WITH IT IT'S CHANGES IN STYLES. WE HAVE

Something for You

THAT YOU WANT—IN FACT, SOMETHING YOU MUST HAVE, AND THE PRICE IS WHAT YOU HAVE BEEN LOOKING FOR.

Shirts
Our Spring line contains exceptional values in plain and pleated light effects, in shades of blue, pink, striped, dotted and white. Suitable for the season.
$1.50

Neckwear
The very latest shades in 4-in-hand and bat ties; exclusive designs.
50c

Underwear
Medium weight garments in blues and pinks; fancy ribbed; tie neck. Per garment,
$1.50

Socks
Latest Esco novelties in fancy goods, silk figures and stripes.
25c

Hats
Straws in yacht shape. The season's correct thing in this line.
$3

M. J. KELLER CO.
1157-59 Washington Street

REFORM SPELLING IN NEW YORK

BOARD OF EDUCATION MAY ENDORSE CHANGES IN ORTHOGRAPHY.

NEW YORK, April 12.—The Board of Education yesterday adopted the following resolution without comment:

"Resolved, That the Board of Superintendents be, and it hereby is, requested to investigate the suggestion of the simplified spelling board that certain shorter forms of words already authorized by good usage be used, and to report to the Board of Education whether in its judgment it would be advisable to permit teachers and pupils to use all or some of such authorized shorter forms specified in the simplified spelling board's announcement of March 21, 1906."

GOVERNMENT IN LOSING RACE

BATTLESHIP CONNECTICUT TO COST MORE AND TAKE LONGER THAN SISTER.

WASHINGTON, April 12.—The present prospects are, according to the view now obtaining at the Navy Department, that the battleship Connecticut, being constructed by the government at the New York Navy Yard, will not only cost approximately $400,000 more than her sister ship, the Louisiana, being built by private contract, but that the government will lose the race which has been on since the building of the two big ships was begun. Just how much longer it may take to complete the Connecticut than the Louisiana depends upon the action of Congress. According to the latest figures at the Navy Department showing the progress being made on the ships under construction, the percentage of completion reached on the Louisiana is 97.92 and the Connecticut 97.11.

A factor in retarding the work on the Connecticut has been the curtailment in the working force at the New York yard, made necessary by lack of funds. The force there was cut down from 3000 to 800, thus materially reducing the force that could be utilized on the construction of the Connecticut. Unless Congress shall have made provision for the increased cost of the Connecticut by June, the work on the battleship will necessarily be suspended, but it is anticipated that the naval appropriation bill will be passed before that time, increasing the limit of cost by about $400,000. If this expectation is realized, work will be renewed on the Connecticut with a view to placing her in commission at the earliest possible moment. It is estimated at the department that the Louisiana will be ready for delivery to the government in from four to six weeks.

WOULD INVALIDATE RUSSIAN ELECTIONS

MOSCOW, April 12.—The seats in Parliament of MM. Petrunkevitch, Rodicheff and Kuzmin-Karavieff, the three most prominent leaders of the constitutional democrats are endangered by a protest which has been filed by the Mayor of Rzhev seeking to invalidate the elections in the province of Tver.

Inspired by the strength shown by the Radical movement the Octoberists have decided to rename their party the Russian Liberal Party, and to include in its program more liberal planks on the labor and agrarian questions and the autonomy of nationalists for the consistent unity of the empire.

LONDON, April 12.—The movement for the fund to celebrate the fiftieth anniversary of Ellen Terry's connection with the stage is growing slowly. The Tribune, which originated the fund, has appealed to the other British newspapers to assist the collection. The letter of invitation concludes as folows:

"Without impertinent intrusion into Miss Terry's privacy, we may be permitted to say that it is our desire to use the funds for the purpose of placing Miss Terry beyond any future anxiety regarding her comfort."

STOP DRINKING!

Orrine Will Destroy All Desire for Whisky or Beer—A Guaranteed Cure.

Nearly every drinking man thinks that sometime he will quit. He often swears off, but can not resist the craving for drink, and the disease, for this is what it really is, becomes so firmly fixed that it cannot be cured without medical treatment.

A Michigan druggist, H. G. Coleman, has made a thorough study of the various cures for the liquor habit, and gives this as a result of his investigations: "Before taking the agency of Orrine, I went to considerable trouble to learn about it and became confident that it was a thoroughly honest preparation and put out by an honorable firm. I have sold it for years and can truthfully say that my confidence in its grows stronger the more I see of its results. I believe that any man who really desires to be cured of the liquor habit can cure himself with the help of Orrine and be rid of the bad effects which the habit has upon himself and family."

Orrine is in two forms, No. 1, the secret remedy which can be given without the knowledge of the patient; No. 2 for those who take the remedy of their own free will. A cure is absolutely guaranteed with either form of treatment. Write for free pamphlet on the cure of alcoholism to the Orrine Co., Washington, D. C. In every box is a registered guarantee which entitles you to a refund of your money if Orrine fails to effect a cure. The price of either form is $1 a box.

Orrine is for sale by Owl Drug Co., Thirteenth and Broadway.

RIGHTS OF WAY TO BE FORFEITED

WASHINGTON, April 12—The Senate committee on Public Lands has authorized a favorable report on a House bill providing for the forfeiture of titles to rights of way across public lands acquired by railroads under the act of 1875, when the railroads projected were not built within the five year limit fixed by law. Many thousands of miles of railroads were projected and not built, and the plans, on file in the general land office, place clouds on the titles of the lands involved.

USE
Goldberg, Bowen & Co's
HIGH GRADE
TEAS
QUALITY AND UNIFORMITY FULLY GUARANTEED

TO CHARGE ALL THE TRAFFIC
will bear" is NOT our policy in loaning money; we keep nearer the Golden Rule than that in making Loans to Salaried People, without security, repaid in small sums, at the VERY LOWEST rates. All confidential. OAKLAND LOAN & TRUST CO., N. W. Cor. 10th and Broadway. Hours 9 to 4. Call or write.

Men, Read This

CONSISTENCY—We give all the medicine that any intelligent physician would give; in addition we give the only practical and scientific Vacuum Developer and Invigorator in the world. Our greatly improved treatments will completely take the place of the older methods and will certainly be the treatment of the future.

Our book is copied by All Leading Authorities; our improved methods of treatment are universally used by the most eminent medical men. We are quoted and recognized as the highest authority on the Science and Psychology of Sex.

Have you been disappointed with other treatments? Are you in reality all that you would like to be? We are anxious for every weak man to simply investigate and study the philosophy of our improved VACUUM DEVELOPER and INVIGORATOR. We want also to say most emphatically, that OUR improved appliance and SPECIAL methods of using it are not to be compared with the cheap, dangerous styles offered and circularized by Eastern fakirs, who are poor imitators and are not even physicians. We POSITIVELY produce perfect results and accomplish in a safe and scientific manner all that we claim.

Special

We also have made a special study and feature of applying different kinds of medicines directly to the diseased parts by means of our soluble medicated

PERFECT URETHRAL MEDICATION
Urethral Crayon

We have many private formulas and each crayon given is for a special purpose and disease. They medicate the parts FOR HOURS and QUICKLY cure all diseases, irritations, premature decay, etc., even where all other methods have absolutely failed. In a very few bad cases we use at the office a special new improved applicator and apply our crayons to the prostate gland and neck of the bladder and cure even the most obstinate cases of prostatic troubles and stricture, even in very old men. We want you to call on us or write for our descriptive book, fully explaining our very remarkable, eminently successful, simple and convenient HOME treatments. Our physicians are well known, experienced and entirely reliable and cure BLOOD POISON and ALL diseases of men. Call for free consultation or write today for book. Every man should read it. Our improvements are not sold by others. Hours 9-9; Sunday 10-1.

Improved Vacuum and Medical Co.
905 Market St., San Francisco.

OVERLAND LIMITED

With its Elegant Equipment. Through to Chicago without change.

Interesting scenery along this route: Ogden-Lucin Cut Off. See the Palisades. Lake Tahoe at a distance.

Observation Car, Pullman Palace Sleeping Cars, Dining Car Service. Daily stock reports. Telephone service at Terminals. Other good trains are

The Atlantic Express and The Chicago and Japan Fast Mail

Equipped with through Pullman Standard and Tourist Cars, Free Reclining Chair Cars, Dining Cars, etc.

CALL OR WRITE
G. T. FORSYTH, D. F. & P. A. PHONE OAKLAND 543.
C. J. MALLEY, G. T. A. PHONE OAKLAND 570.
12 SAN PABLO AVENUE, OAKLAND.

Easter Lily Plants

LARGE STOCK

COME IN EARLY AND MAKE YOUR SELECTION.
CUT FLOWERS IN GREAT VARIETY.
ORDERS PROMPTLY FILLED.

PIEDMONT FLORAL AND SEED CO.
1217 BROADWAY
(Opp. Liberty Theater.) Phone Oakland 603

THE BUSINESS MAN

SHOULD RENT AN INDIVIDUAL STEEL SAFE IN OUR SAFE DEPOSIT VAULTS, THE LONG HOURS FROM 8 A. M. TO 6 P. M., DURING WHICH HE CAN HAVE ACCESS, MAKING IT A VERY CONVENIENT PLACE TO DEPOSIT COIN, CHECKS AND IMPORTANT PAPERS.

FOUR DOLLARS A YEAR IS THE RENT OF AN INDIVIDUAL STEEL SAFE, CONVENIENT AND SECURE.

THE OAKLAND BANK OF SAVINGS

BROADWAY AND TWELFTH STREETS.

HENRY ROGERS, President. W. W. GARTHWAITE, Manager.
J. Y. ECCLESTON, Secretary and Cashier.
SAM'L BRECK, Asst. Cashier. F. A. ALLARDT, Asst. Cashier.
JAMES A. THOMSON Asst. Secretary.

Capital Fully Paid, One Million Dollars
Deposits Twelve Million Dollars

SELL THIS BIG STOCK FARM

OAKWOOD PARK, AT FOOT OF MOUNT DIABLO IS DISPOSED OF.

MARTINEZ, April 12.—Oakwood Park Stock Farm, three miles east of Danville, in the Sycamore valley, at the foot of Mount Diablo, has been sold. For years it has been kept up by John P. Boyd of San Rafael and has won a national reputation as the home of some of the fastest race horses in America. Whether under its new management it will be kept as a stock farm or will be turned into a park is as yet unsettled. The new purchaser, Mrs. Lena Humphrey of Belton, Cass county, Mo., may transform it into a pleasure resort, to be run in connection with the new electric railroad, which is planned to scale Mount Diablo.

The lands of Oakwood Park Stock Farm extend over hill and valley for 5000 acres of some of the richest land in Contra Costa county. It has for years been conducted as a high-class stock farm, and from it have come some of the most famous sires in the country, notably the great Steinway.

The transfer of this valuable property was made recently, when the deeds were executed in Illinois. The purchase price is unknown, but is in the neighborhood of $500,000. Mrs. Humphrey executed a trust deed to Boyd for $155,000 in conjunction with this sale, which is considered one of the most notable in the history of this county.

WANT MITCHELL TO SIGN CONTRACT

The Ransom Construction Company has begun proceedings against Supervisor John Mitchell, as chairman of the Board of Supervisors, to compel him to sign a contract giving them the work of building the bridges on Seminary avenue from the north line of the country road, No. 3358, on the "Foothill road."

Attorneys Snook and Church have asked for an alternative writ of mandate, and state that on March 13 the Board of Supervisors granted the Ransome Company the contract for doing the work. On April 2 the company presented the formal contract to be signed, when Chairman Mitchell refused to do so, claiming that the E. E. & A. L. Stone Company had been the lowest bidders.

It is claimed by the Ransome Construction Company that while the Stone company's bid was lower, the cement it proposed to use was of a cheaper grade, and not that called for in specifications.

MAKES A DENIAL OF STATEMENT

WASHINGTON, April 12.—Chairman E. H. Gary of the United States Steel Corporation addressed the House Committee on Merchant Marine and Fisheries yesterday. In four years, he said the steel corporation had sold only steel enough abroad for one ship and the entire foreign business of the trust amounts to only about one-twelfth of its output.

He denied a statement made by James C. Wallace, vice-president of the American Shipping Company, that the Steel Corporation sold beams and plates for ships at $24, charging the American consumer $32 for the same products. There is little difference, he said, between the domestic and foreign prices of such material.

ROOSEVELT STOPS COURT ORDERS

TOPEKA, Kan., April 12.—In the United States District Court yesterday Judge Pollock instructed that the cases of the twenty-one defendants, indicted last November for the alleged illegal fencing of government land, be continued until April 26. Isaac Lambert, attorney for the defendants, recently told President Roosevelt personally that the defendants had not been given the usual sixty days' notice to remove the fences. The President then, it is stated, instructed the Attorney-General to notify United States District Attorney Bone to continue the case until April 26, and if it is then shown that the fences are being removed, the case shall be dismissed at the September term.

REPORT IS MADE.

SAN JOSE, April 12.—At the monthly meeting of the trustees of Agnews State Hospital of Insane yesterday, Medical Superintendent Stocking reported 636 males and 443 females in the hospital April 1. $2511 received from pay patients during March. The steward reported $1219 receipts from the farm and garden during the same period. Treasurer Montgomery reported $3407 in the patient's fund, $290 in the revolving fund, and $39,239 in the contingent fund. Plans and specifications for two operating cottages were submitted by the architects and approved and as soon as they receive the approval of State Commission the secretary was instructed to advertise for bids. They will cost about $20,000.

W. H. CAMPBELL CO.
TELEPHONE OAKLAND 300

LET US SHOW YOU
QUALITY AND PRICES TALK
Specials for Thursday, Friday and Saturday
EASTER EGGS FROM OUR SUNNY SLOPE FARM
Fresh from our farm daily, every egg selected, every egg clean and white.
Every egg guaranteed—Hens fed on clean, wholesome grains.
No horse flesh or bone-yard offal used for food.
FREE GIFT TO THE CHILDREN
Each child, accompanied by parents or an adult, calling Saturday next between 8 a. m. and 8 p. m. will be presented with a colored Easter Egg.

NABISCO WAFERS—All flavors—½ lb. pkgs—Reg. 25c.....20c
COFFEE—Java and Mocha, extra fancy—Reg'ly 40c, 3 lbs. for.....$1.00
COFFEE—Kona (Hawaiian Isl.) Reg'ly 25c; 3 lbs.....60c
TOMATOES—Snowflake—2½ lb tins—Reg'ly 15c.....10c
MUSHROOMS—Le Court's—Reg'ly 25c tin.....20c
OLIVE OIL—Ehmar's—10-oz. size. Reg'ly 45c bot.....35c
CHAMPAGNE WAFERS—Delicious—Reg'ly 25c.....20c
TEA—Basket fired, Japan—Choice—Reg'ly 40c and 50c 30c & 40c
TEA—Family blend, extra fancy Reg'ly 75c per lb.....50c
CORN—Snowflake, choicest Maine pack—Reg'ly 15c straight.....12½c
CALIFORNIA CHEESE—Reg'ly 20c lb.....17½c
EASTERN CHEESE—Reg'ly 25c lb.....20c

HOUSEHOLD
SCREENS—Sliding—full Japan 24x33—Reg'ly 35c.....30c
18x33—Reg'ly 25c.....20c
12x33—Reg'ly 20c.....17½c
MOP STICK—Something new—Simple turn of the wrist holds either brush or cloth—try it—Reg'ly 25c.....15c
CASTILE SOAP—1¼ lb. bar—Savon—Reg'ly 15c.....10c
CASTILE SOAP—Imported French—Garanti—Reg'ly 60c lb 3 lb. bar.....45c
TRAYS—Japan Figure border—oval shape—20x16—Reg'ly 35c.....30c
18x14½—Reg'ly 30c.....25c
16½x13½—Regly 25c.....20c
14x11½—Reg'ly 20c.....15c
SLEEVE BOARDS—Jewel—Will allow sleeve to slide on full length—Padded top—Reg'ly 40c.....35c
WAFFLE IRON—Reg'ly $1.00.....75c

LIQUORS
PORT or SHERRY 00—St. Cecil Vineyard—Reg'ly $1.00 gallon.....80c
SAUTERNE—A mellow, delicate, dinner wine—Reg'ly $1.00.....80c
GUCKENHEIMER RYE WHISKY—Reg'ly $4.00 gallon.....$3.00 Famous Eastern Blend.
CLARET XX—Gal.....60c Well matured, full bodied wine Reg'ly 75c.
KENTUCKY RANGE WHISKY Reg'ly 90c bot.....75c Reg'ly $3.50 gallon.....$2.50
COGNAC—Carnot Freres—Reg'ly $1.25 bottle.....$1.00

TWELFTH AND HARRISON STS.

The Habit of a Gentleman

Attired in an Atterbury suit or top coat you have the satisfaction of knowing that your clothes are above criticism. We follow the fashions designed for those who support the custom tailors. Ours are individual in all details, not made with the idea that all men are alike.

Atterbury System Label on every garment

Atterbury Suits and Overcoats $20 to $40

The Atterbury System

Offices and Tailor Shops

110-112 Fifth Avenue, New York

LADIES

Before Selecting Your EASTER HAT

Inspect our handsome invoice of Imported and Domestic Styles, specially chosen for our trade Exclusive ideas. Our prices are reasonable

Miss A. A. LOCKYER

963 BROADWAY, NEAR TENTH STREET

One of the Finest

purest and most palatable beers ever brewed is that made by the BUFFALO BREWING CO of Sacramento known as the

Bohemian Lager Beer

For a thirsty man it will reach the right spot quicker and give more pleasure getting there than any beverage that is made

Its refreshing qualities are only excelled by its fine flavor body and strength giving properties Have you ever tried it? If not you are missing something

HANSEN & KAHLER

Alameda County Agents

Buffalo Bohemian Lager Beer

6 E Cor 8th and Webster Sts, Oakland

PHONE OAKLAND 453

DR. DEIMEL'S LINEN MESH

Cool Clean Comfortable. They absorb and eliminate the body moisture Can be washed the same as any other article of under wear.

No rubber to deteriorate Buy three Supporters at the price of one and wear clean garments

SUPPORTER

OSGOODS' Broadway and Seventh St Washington and 12th Sts Oakland

The Southern-Union Pacific Companies

The Overland Limited To CHICAGO

OVER THE WONDERFUL OGDEN-LUCIN CUT-OFF. THE MOST LUXURIOUS SOLID VESTIBULED DAILY TRAIN IN THE WORLD OBSERVATION CAR — PULLMAN SLEEPING CARS. BOOK-LOVERS' LIBRARY. LESS THAN THREE DAYS TO CHICAGO. CLOSE CONNECTION AT CHICAGO WITH FAST TRAINS FOR ALL EASTERN POINTS. LEAVES OAKLAND AT 11:37 A. M. CALL OR WRITE.

G. T. FORSYTH, D. F. & P. A. Phone Oakland 547 12 San Pablo Ave.

H. V. BLASDELL, C. T. A. Union Pacific Phone Oakland 1214, 44 San Pablo Ave

Farmers and Merchants Savings Bank

1103 BROADWAY, OAKLAND

Does a savings business exclusively, paying the highest rate of interest consistent with conservative banking.

Real Estate loans made on Mortgages only, the use of Deeds of Trust having been discontinued

Edson F Adams, President Geo S Meredith, Cashier.

S. B. McKee, Vice-President F. C. Martens, Asst. Cashier

NIAGARA AND BIG POWER SCHEME

CANADIAN PREMIER HEARS VIEWS OF MANY DELEGATES TO CONVENTION.

TORONTO, Ont April 12—Delegates to the cheap power convention numbering between three and four thousand from nearly all the municipalities in the province yesterday marched in a body to the Parliament building where they laid before Premier Whitney and his cabinet their views as to the best means of obtaining cheap power from Niagara Falls and other points.

It was pointed out that for an expenditure of $15 000 000 at the outside the province can secure a site establish a plant and distribute power to all municipalities within a reasonable radius for an average price of $20 per horsepower

In effect they ask for a broad scheme of government control and development of all the water power of the province

The Premier told them that personally he was heartily in accord with their views The whole matter, he said would be thoroughly discussed by the cabinet There was no telling what difficulties might arise between Britain and the United States over Niagara Falls but said the Premier this government will see that the interests of the province are not sacrificed

FEWER SUBSCRIPTIONS FOR GERMAN LOAN

CHICAGO April 12—Through the Denver Commercial Club the shippers of that city have made a determined protest against alleged discriminations in freight rates A committee of Denver shippers met yesterday with the traffic executives of Western roads and the western rate fabric was discussed

The Denver men declare that if relief is not afforded them they will go to the Interstate Commerce Commission and to the courts In general the complaint is that the Missouri river jobbers can get goods from Chicago and ship them through Denver to Salt Lake and to points west and northwest at a cheaper combination of rates than Denver can ship to the same points

AT DEL MONTE.

Arrivals at Del Monte for week ending April 7 Mr and Mrs J H Wilson Mr and Mrs J Fred Schlingman H G Platt Mr and Mrs Leonard George Mr and Mrs O A Lindstrom Mr and Mrs K A Lindstrom Mrs Linda H Bryan Mr and Mrs C V Leipp Mr and Mrs F B Lloyd Mr and Mrs C F Runyon Miss Georgene Shepard Mr and Mrs L N Hibbard Mr and Mrs Charles S Fee Misses Marcia and Elizabeth Fee D Jerome Fee A D Shepard Mr and Mrs E Blockley Charles F Scott, A Cranton George I Taylor Miss Lincoln Mrs John S Harmes Miss E C Hodgdon Mrs J Bertheimer Miss Bradbury Miss Lizette Bradbury I S Averell Mr and Mrs C M Fickert Mrs Blanche Trimble Ro J Olive Floyd S Judah Mrs S Judah Mr and Mr Lee Less Master Louis Less Mrs James C Simms Blythe McDonald James D Phelan Eugene Grau, G Neide E J Bowes Mr and Mrs C W Purrington Dr A Barkan Dr W Optsuls L S Titus Miss Dorothy Titus Miss Rattan Miss Baun Mrs Alson Weeks, B Ohesson San Francisco Dr and Mrs W D Huntington Robert D Huntington Claud Huntington Mr and Mrs R S Knight Mr and Mrs J H Dinkman Jr Willard Barton Jr Louis McDermat Mrs J P Dunn Miss Claire Chabot N H Chamberlain and family Robert Jones Oakland Mr and Mrs J H Spring, Frank Spring Fruitvale Mr and Mrs W V Dinsmore Mr and Mrs E T Sterling J L Stull F A Stull A J Cramphorn San Jose Miss Chambelain Berkeley B E Allardice Mr and Mrs William James E K Putnam T A DuFlon Stanford Mr and Mrs H M DuFlon Plainfield N J

LLOYD NELSON

The marriage of Miss Helen Lloyd and John Nelson took place last evening at the home of the bride on Ninth and Oak streets The ceremony was performed by Rev Owen E Hotle in the presence of a small company of relatives and friends

Miss Kathryn Lloyd attended her sister as maid of honor and the groom was attended by Clarence C Bardo

After a honeymoon trip Mr and Mrs Nelson will make their home in Oakland

CHURCH WEDDING.

The marriage of Miss Emma Schaackey and Otto Andersen will take place this evening at the United Presbyterian Church at Thirty-fourth and Adeline streets.

The bride is to be attended by Miss Selma Andersen and Miss Ellen Dingle as bridesmaids, and Miss Myrtle Wymore as maid of honor Walter Herrick is to be best man and Arthur Dingle and Charlie Knight ushers

After the ceremony there is to be a reception at the Schaackey home on Magnolia street. After a bridal trip Mr Andersen and his bride are to reside in Oakland

STUDY IN ARIZONA.

Bill—I see Professor W J McGee the scientist slept four months without a bed on the hot sands of Arizona to regain his health. He occupied his time in studying the insects and reptiles of the desert.

Jill—No doubt the insects returned the compliment and studied the professor—Yonkers Statesman.

YAQUI LAND STILL DANGEROUS

PUBLIC WARNED NOT TO TRAVEL THERE WITHOUT SOLDIER ESCORT.

WASHINGTON, April 12—D E Thompson the American Ambassador in Mexico, has advised the State Department that conditions in the Yaqui Indian territory of Mexico are improving but it is still unsafe for persons to go there without military escort The dispatch stated that the Mexican Minister of Foreign Affairs has advised Mr Thompson of the change for the better but warned him of the dangers still existing for persons not accompanied by soldiers

The Mexican government is doing all in its power to make travel among the Yaquis safe and is furnishing escorts for all persons located in the Indian country and for as many other persons as it can look after No restriction other than that of prudence is now imposed on those who desire to enter the Yaqui country

BRITISHERS AID ELLEN TERRY

BERLIN April 12—Subscriptions for the imperial and Prussian loans are much lighter than for previous issues The tenders for the $65 000 000 of imperial bonds reached about $100 000 000 whereas a year ago a $75 000 000 loan was covered fifteen times The tenders for the $75 000 000 of Prussian consols have not yet been tabulated but are estimated at about $100 000 000 The light subscription is attributed partly to dear money and partly to the absence of foreign tenders France which usually has sent large subscriptions to German bond issues today sent almost none owing to the preparations in that country for the coming big Russian loan and perhaps also on account of political animosities

U S EMPLOYE ENDS HIS LIFE

NEW YORK April 12—Henry Lohse aged fifty three years for twenty six years a clerk in the United States Army building in Whitehall street shot and killed himself yesterday at his home He had been a sufferer from locomotor ataxia

COMMANDER BOOTH BETTER

NEW YORK April 12—Commander Eva Booth of the Salvation Army has completely recovered from the attack of tonsilitis which seized her recently according to an announcement from the national headquarters of the army last night

SOLEMNITY A MEDICAL ASSET

The days are past when every self respecting doctor was expected to dress in a style tastefully blending the divine with the undertaker But a sustained and impenetrable solemnity is still a priceless possession for those who would achieve success in medicine If this is a natural gift so much the better if not it should be acquired at any cost—British Medical Journal

BETWEEN

The Devil and the Deep Sea.

When coffee gets a person well within its grip and the drug habit is fixed then comes twisting and turning to get free

With many people if the coffee is left off at breakfast a headache sets in and if coffee is taken the old stomach and nervous disorders are simply added to and made more fixed and harder to escape from Still there is a very easy way to freedom and health

A woman in Missouri says

I never thought of attributing my ailments to coffee till several months ago I saw a Postum Food Coffee advertisement which stated that the old kind of coffee was frequently injurious to people so I thought I would try Postum anyway for I was in a most wretched condition a nervous wreck with weak heart which fluttered and threatened to stop

"The first time I made Postum Coffee I boiled it well and was delighted with the flavor My husband who did not know that it was not the old kind of coffee relished it very much saying 'What good coffee that is!' But after breakfast I was taken with a headache and drowsiness caused by the lack of the customary drug I was resolute however and drank it for dinner and supper The next day the headache was not so bad and by the third day it was gone Day by day I felt better and better and soon noticed that I did not tire so easily as I used to In two weeks my friends began to compliment me on my improved condition I rapidly gained in flesh and strength and in 3 months was a new being with strong steady nerves and easy comfortable healthy heart action I feel like thanking you so much for Postum Food Coffee" Name given by Postum Co Battle Creek Mich

Headache when coffee is left off is rare but is a sure infallible sign of a poisoned drugged nervous system calling more and more for the drug that caused the trouble To yield to the fierce demand of the drug habit is most humiliating and sinks the victim deeper with certainty of fixed organic disease if persisted in It is easy to change from coffee, if Postum Food Coffee is used in its place for Postum well made that is boiled long enough has the deep seal brown of Mocha and the soft smooth (not strong) flavor much like old Government Java, the taste being distinct however and belonging only to genuine Postum Leaving off the coffee that breaks down the nerve centers and taking a food drink that supplies the needed elements to rebuild them makes rapid change for the good

Square Pianos at Unheardof Prices

Mathushek	$125
Dunham	100
Arion	90
Sohmer	100
Drucker	95
Steinway	135
Woodward & Brown	40
Haines	115
Bradford	100
Hallett & Davis	30
Great Union	90
Hallett & Cumston	25
Knauff	85
Erard (Baby Grand)	75

Your choice of above at $5 00 Cash and $2 00 per month

Sherman, Clay & Co.

Broadway at Thirteenth Street, Oakland

THE FORD

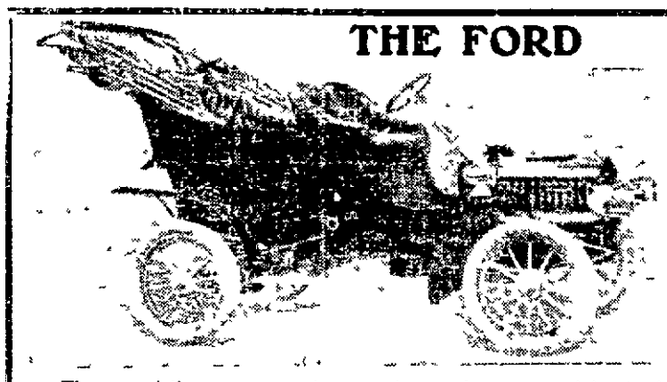

The several things a prospective purchaser of an automobile should demand is a car's ability to carry a full load of passengers over the steepest grades and rough roads with ease and comfort to passengers; should also demand ample power simplicity in construction, simplicity in operation and control with the least cost of operation and maintenance The real pleasure of motoring is the easy riding and perfect control of your car THE FORD covers these points more perfectly than any car on the market Owners of a FORD are to a unit in above statement and praise it has a latitude speed of 2 to 40 miles per hour on higher gear

There are one thousand and one reasons for these statements One is they are true

MANY INFERIOR FOR MORE MONEY BUT NONE SUPERIOR AT THE SAME PRICE Ask for a demonstration and convince yourself

MODEL F $1150 00—Immediate deliveries Four cylinder runabout and 6 cylinder touring cars latter part of this month

F. A. BENNETT & CO., 421 11th St.

PHONE OAKLAND 3483.

To the East Over the Scenic Route

¶ The Rock Island System operates a new electric-lighted drawing-room sleeping car daily from San Francisco via Ogden, Salt Lake City and Colorado to Chicago.

¶ This latest type of Standard Pullman sleeper leaves San Francisco on the Southern Pacific's Overland Limited, and assures you a comfortable, convenient and speedy trip, over a very interesting route.

¶ Three days each week the Rock Island runs a through tourist sleeper by way of the Scenic Route.

¶ From San Francisco every Wednesday, Thursday and Friday, to Chicago, personally conducted.

¶ Full details in the Rock Island System time table and folder entitled "Across the Continent in a Tourist Sleeping Car," sent on request.

Rock Island

F. W. THOMPSON Gen'l West'n Agent Room 3, Crocker Bldg. San Francisco

C. A. RUTHERFORD District Pass'r Agent 623 Market Street San Francisco

Take a Short Cut AND USE THE

Union Pacific

A TIME SAVER ON EASTERN TRIPS

S. F. BOOTH, General Agent, No. 1 Montgomery Street, San Francisco

INTEREST ON SAVINGS

CAPITAL, SURPLUS & PROFITS $3,000,000.00

CHECKING ACCOUNTS

We receive subject to check the accounts of firms individuals and corporations and allow interest on daily balances at the rate of 2 per cent per annum

Interest credited monthly

CALIFORNIA Safe Deposit & Trust Company

California and Montgomery Sts SAN FRANCISCO CALIFORNIA

ASSETS OVER TEN MILLION DOLLARS

ROYAL STABLES

PRIVATE HORSES OUR SPECIALTY.

Excellent service guaranteed

S F SHERWOOD, PROP

Corner 11th and Franklin Sts.

The ATHENS

Oakland's New Hotel

Broadway, near 16th St, next to Postoffice

Modern and first class in every detail Electric lighted steam heated telephone in every room service unequaled

JOHN B JORDAN, Prop

A Laplace A. Montemand

The Vauban

Parisian Confectionery

464 NINTH STREET

Bet Broadway and Washington.

All kinds Fancy Cakes, Ice-Cream, Sorbets Punches Marons Glaces, Wedding Cakes Etc.

Phone Oakland 6336

Don't Fail to try BUTTERCUP BREAD

Has a Delightful Sweet Butter Flavor

PUREST and BEST Liquors

Is the kind we sell Be one of our patrons We will please you in every way—including QUALITY and PRICE

Wholesale and Retail

Family trade supplied

The Winedale Co.

Successor W. M. Watson & Co.

1006-1008 WASHINGTON ST.

BIG G CURES in 1 to 5 days Guaranteed not to stricture Prevents Contagion THE EVANS CHEMICAL CO CINCINNATI O. U. S. A.

MEN AND WOMEN. Use Big G for unnatural discharges, inflammations, irritations or ulcerations of mucous membranes Painless, and not astringent or poisonous Sold by Druggists, or sent in plain wrapper, by express prepaid, for $1 00 or 3 bottles $2 75 Circular sent on request.

REO AUTOMOBILES

MADE BY R. E. OLDS.

$700 And Up

CLEVELAND and SNELL BICYCLES RENTING

W. J. POOLE

370 TWELFTH STREET.

Phone Oakland 3518

Night Phone Oakland 4020

SAVE MONEY AVOID PAIN

Teeth Extracted Without Pain

Acknowledged to be the easiest and best painless extractors in Oakland

Until April 30 we have decided to make our best sets of teeth for $3 00.

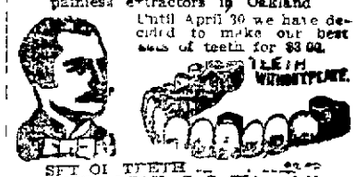

SET OF TEETH	$3 00
BEST TEETH (S S W)	3 00
22k GOLD CROWNS	3 00
GOLD FILLINGS	1 00
SILVER FILLINGS	50
BRIDGEWORK	3 00

No charge for extracting when teeth are ordered A written guaranty for 20 years with all work

BOSTON DENTAL PARLORS

1 55½ WASHINGTON ST.

Open daily till 8 p m Sundays 10 to 3.

HOTEL ALBANY

Fifteenth street and Broadway, Oakland

THE ONLY FIRST-CLASS HOTEL,

With all modern improvements, in the city. American and European plan.

Oakland Tribune

W. E. DARGIE, President.

Business Office and Publishing House, 413-417 Eighth St., Oakland.

Pardee and Democratic Logic.

The Visalia Times, which is Democratic to the core, has this to say in an editorial discussing the coming campaign in Tulare county: "The campaign this fall will necessarily be based largely on the record made by the present officials. Every officer in the court house is a Democrat, except the sheriff and one supervisor. The Democrats believe that the record made by their representatives in office will justify the voters in continuing that party in power for another four years."

Now, let us apply the logic of the Times to the State campaign and see what claim the Democrats can put forward to be put in the places of Republicans. During the past three years every branch of the State administration has been in the hands of Republicans, and a cleaner or more efficient government California has never had. The management of public affairs has been singularly free from scandal; there have been no dubious transactions to explain away, and no measures of doubtful expediency calling for apology. On the contrary, many economies have been introduced into the various State institutions, and a spirit of thoroughgoing efficiency infused into all departments of the State government. Even the Democratic press has found no serious fault with the present administration.

Why, then, should there be a change? Why should proved honesty, capacity and economy be put aside for something as yet untried? In point of excellence the Pardee administration is entitled to a place in the front rank. It is precisely what the people demanded at the last election, and precisely what the Republican party promised. Under the circumstances, what is there to justify a vote of disapproval?

The astute editor of the Los Angeles Herald says "one blast of Bruce's bugle were worth a thousand men." Perhaps our Pike county friend means Roderick Dhu's horn. Scott's minstrel in the Lady of the Lake speaks thus. If Bruce ever had a bugle it is not of record that a blast on it was worth any number of men.

There seems something queer about the "reform" government of San Jose. A Superior Judge of Santa Clara county has just charged the grand jury to investigate the various resorts where gambling and other illegal devices are carried on. How comes it that gambling resorts are maintained in a city successfully ruled by a reform administration?

The German nation spends $672,588,000 a year for liquor, $99,722,000 on public schools, and $203,847,000 for the army and navy, including pensions. Thus it costs the Germans $369,019,000 more each year for beer and spirits than they pay for education and national defense put together, yet we are told that it is militarism that is weighing down the energies of the German people. It looks bad for a nation to spend more than twice as much on army and navy account than it expends for schools, but it sounds infinitely worse to say it spends nearly seven times as much for intoxicants as it pays for schools. Nevertheless, the Germans are a well educated people. So far as mere schooling is concerned they are perhaps ahead of any other people, if we except the Swiss. Still it is a striking fact that their drink bill should be more than twice as large as the combined cost of their splendid schools and their magnificent army.

The Grass Valley Union says the editor of THE TRIBUNE "indulges in the license of placing the same valuation on a package of cigarettes and a woman's chastity." Only the mind of an indecent blackguard could have conceived the base falsehood embodied in the above statement. If Mr. Prisk, the responsible head of the Union, approves the publication of such gratuitous calumnies in his editorial columns he has changed the character which distinguished him in former years.

The Senate of the Past and Today.

The decay of the Senate is a cause for frequent lamentation. Writers are constantly expatiating on the decline in intellectual power since the palmy days of Clay, Webster, Calhoun and Benton, and the later period when the clashes over the slavery question brought out the forensic powers of the giants of the Senate. But after all, there is reason to suspect that we have magnified the patriotic unselfishness and intellectual grandeur of the past and underrated the good merits of the Senate of today.

It is doubtful if the general intellectual level of the Senate was ever higher than it is today. It is equally doubtful if the moral atmosphere of the upper chamber was ever purer and the personal motives of Senators less open to question, notwithstanding what David Graham Phillips has had to say so recently about "The Treason of the Senate." The Senate has a few black sheep, of course, but they are comparatively few in number and are without influence in shaping or deciding legislation.

This session of Congress has been distinguished by two Senatorial debates which have probably never had a superior in the annals of American legislation, that on the Statehood question and the one on the railroad rate bill. For keen logic, intellectual power, grasp of the subject matter and fine diction, the speeches are unexcelled. They were not so long nor so sonorous as the set speeches of the traditional orators of the past, but they were far more numerous, more direct, more incisive and in general style and treatment were far more informing and better reasoned than the best speeches of other days. In tone and temper they were admirable, showing that the Senate has improved its manners as well as its mind and its morals.

It is as bad form now to indulge in personalities on the floor of the Senate as it is for a member to appear in his seat visibly under the influence of liquor. Personalities and intoxication were both common in what are usually called the golden days of the Senate. The great Webster himself appeared in the chamber much the worse for the brandy bottle, and in later years Senator Ingalls of Kansas created a disgraceful scene in the Senate by badgering Voorhees of Indiana when he was too far gone in liquor to be master of himself. A good many years ago Hoar castigated John T. Morgan of Alabama for appearing on the floor in an intoxicated condition. In the days of Clay, Webster and Calhoun, Morgan's lapse would not have excited particular notice much less provoked open rebuke. And while the Senate's company manners has improved, it must be said also that the private lives of individual Senators are, as a rule, clean and above reproach.

A dozen speeches of the first order were delivered on the Statehood bill. Twice that number have been delivered on the rate bill. In both debates the South has more than sustained its fame for oratory. Bailey of Texas and Bacon of Georgia proved themselves to be great constitutional lawyers as well as orators of the first rank. Beveridge's speech on the Statehood bill was a magnificent effort, but it had the misfortune to be in defense of an unjust cause and a special plea with which the public had no sympathy. Dolliver and Knox delivered clear-cut speeches, while the speeches of Foraker and Hale, albeit out of touch with popular sentiment, were full of power.

The list might be multiplied indefinitely. However, when posterity shall pass its verdict upon the men who compose the present Senate and on the speeches delivered in that body during this session, we are confident that it will be in favor of the present and not of the past. Never in its history has so many good speeches been delivered in the Senate during a single session or in a single debate as were delivered on either the Statehood or the rate bill.

SHAKE IT OFF

Rid Yourself of Unnecessary Burdens.

Don't bear unnecessary burdens.
Burdens of a bad back are unnecessary.
Get rid of them.
Doan's Kidney Pills cure bad backs.
Cure lame, weak and aching backs;
Cure every form of kidney ills.
Lots of endorsement to prove this

Capt. W. G. Green, of 423 Ohio St., Vallejo, Cal., says: Doan's Kidney Pills did me a great deal of good. For twenty years, off and on, I had symptoms of kidney complaint. The urine caused a scalding sensation and often I noticed traces of blood. I got Doan's Kidney Pills and they entirely corrected the kidney secretions. They also relieved the pain in the small of my back which had caused me much suffering. I am glad to recommend Doan's Kidney Pills and will personally corroborate what I have here stated."

For sale by all dealers. Prices 50 cents. Foster-Milburn Company, Buffalo, New York, sole agents for the United States.

Remember the name—Doan's—and take no other.

HOPEFULNESS.

The sky today is overcast;
The sun no more is shining.
It's been the same the whole week past,
But still I'm not repining.
What's gone is gone, what's here is here,
But that's no cause for sorrow,
No weather can be so severe
But it may clear tomorrow.

Calamities of yesterday
Already I'm forgetting.
Those of today seem tough, but may
Not be dispelled by fretting.
Tomorrow, though, the luck will turn,
I'm confident, not fearful;
My sparks of hope will always burn
And that's what keeps me cheerful.

No sense at all in going round
Oppressed with gloom abysmal.
No consolation have I found
In contemplation dismal.
Things may improve, at any rate,
So trouble I won't borrow,
But live in that fair, roseate,
That best of days, tomorrow.

—Chicago News.

SOME PASSING JESTS.

The groundhog merely retreated further into his hole.

"I said I wouldn't come out again for six weeks," he grumbled; "and I won't!"

Panting for fresh air, and fanning himself with his paws, he lay down and tried to go to sleep again.—Chicago Tribune.

Mattie Neigh—Hurrah! Gum is getting cheaper.

Idola Dora—How do you know?

Mattie Neigh—Don't you see that sign in the drug store window? "Gum Drops Five Cents."—Cleveland Leader.

"I cannot understand, sir, why you permit your daughter to sue me for breach of promise. You remember that you were bitterly opposed to our engagement because I wasn't good enough for her and would disgrace the family."

"Young man, that was sentiment; this is business."

Hostess—This is a very select party. I've invited only the very best people.

Host—But who are those two men in the corner?

Hostess—Detectives, to see that nothing is stolen.—Cleveland Leader.

Hamand—Since Walker Tighs inherited $1,000,000 he is a paradox.

Egbert—What's the answer?

Hamand—He is both the richest and poorest actor on the stage.—Chicago News.

OUR FLAT.

There's always something doing in our cozy little flat,
And we're never down with ennui, you can bet your life on that.
Of course, it's kind of quiet in the little hours of night,
But when the daylight comes it's loud enough all right, all right;
'Tis then the doors begin to slam and the kids begin to yell,
And there ain't much chance of sleeping, and I feel like saying—well!

And just about the time I turn for one more snooze
I hear the man that lives downstairs a-wrestling with his shoes.
A big, hoarse gong goes off before it's light enough to see,
And soon I hear a voice next door a-hollering: "Marie!"
The kids begin to holler and the doors begin to slam,
And there ain't much chance of sleeping, and I feel like saying—fudge!

Sometimes they get so mixed that I can hardly tell
If it's the pesky kids that slam or the pesky doors that yell
There's just a howling hodge-podge of a dozen kinds of noise,
A wild old whooping jamboree of Marie and doors and boys.
There's always something doing in our cozy little flat,
And we're never down with ennui, you can bet your life on that.

—Maurice Smiley, in the American Magazine.

We are enjoying, with our patrons, the greatest

EASTER

IN OUR HISTORY.

The greatest for a great many reasons. In point of sales in the first place (a proof of more than popularity): in point of variety in stocks in the second place, and in point of most excellent store service in the third place.

First in interest comes the

MILLINERY SHOW

Backed by the splendid buying corps of the Kahn establishment, supplemented by the suggestions and ideas of the most brilliant millinery experts that money can hire, with ample room for the showing; and the ability and nerve to proceed along all original lines, is it any reason that hundreds of ladies absolutely refuse to go elsewhere? When price and style are right, when service is perfect and variety great, popularity such as we enjoy is assured.

In addition to the millinery show, we also exhibit a special line of

FIFTEEN DOLLAR SUITS

Tailor made, and excellently made; good styles; New York is just beginning to show them. Over 30 different patterns in all the newest shadings. Some worth $25.00, others worth $30.00. A most unusual value; in fact, so very unusual that several ladies have come over from San Francisco to purchase them. See window display. Better come tomorrow, for the value is an exceptional one.

NEW ARRIVALS
Silk Gloves.
New Veilings.
Warp Print Ribbons.
White Stockings.
Automobile Coats

Kahn Bros.
THE ALWAYS BUSY STORE
Twelfth Street. Toward Washington, Oakland

HAIR GOODS
Switches a specialty. We can save you quite a bit of money on all hair goods.

HOTEL ARRIVALS.

METROPOLE—Charles C. Settle, New York; Carrie J Belknap, Alma Cahill, "Babies in Toyland" Company; J Nelson and wife, Oakland, Henry Mole, Annie Mole Pauline Paule, Eburne, B. C. G. H Wilkinson, New York; George Witherby and wife, Worcester, Mass., T. A. Sterns and wife, Oakland; Josaline Horton, San Francisco, E B. Colby, M M. Arnold, New York, F. G. Tyrrell, Chicago; Fred Cahill, Oakland; G. W. Koerig, Boston.

CRELLIN—H. G. Lancaster, Louisville, Ky; J. Seyler, New York, Anna Duff, Erie, Pa.; H B. Kline, New York, John Fields, Deseronte, Ont., Mrs. G Everett, Monterano, Wash, J. J. McLaurin, San Jose; J M. Kirby, Vallejo, C. T. Boots, San Jose; Z. V. Stalnaker, Minneapolis; Mrs. W. F Brew, San Francisco, Fred Lane, St Louis; Mrs C. S. Raymond, San Francisco.

TOURAINE—Mr. and Mrs George Densy and maid, Philadelphia; Mrs J. A. Smith, Los Angeles; Mr. and Mrs. Charles Kellogg and daughter, Mrs K. J. Potter, Oakland, Miss Lyons, Chicago; E. Hartwell, Los Angeles, Rev. A. W. Rider, Oakland.

ATHENS—I. H Barnes, San Francisco; Fred A. Campbell, F. Dobson, W. M. Campbell, San Jose; J. Wilson and wife, Portland, John Gallagher, Dr. J. D Hansen, Oakland.

ALBANY—E. L Sessions, Red Bluff; Dr A. E Burke, Oakland, W. S. Rucker, San Jose, B. H Parsons and wife, Niles; George M Bowster, C. J Bowster, Los Angeles; Miss A. Fisher, Miss Clara Hart, Bloomington, Ill.; F. L Clews, George Brown, Dr. W. Barcello and wife, San Francisco.

ARLINGTON—J S. Stoefel, Sacramento, Miss Burke, San Francisco; Frank H. Hardie, Colusa, A M. Childdeth A J Childreth Jr., Oregon, Rev. F. A. Averill and wife, Pleasanton; James Relley, Benicia; S. H. Hughes, Santa Cruz, W. H. Parker, Tonopah, Nev., A. Fairchild and wife, Mechanicsville; S. F. Hutchinson, Danville, Ill.; E. W Horan, Chicago; Francis Watkins, Dallas, Tex.; A W. Atwell and wife, Portland, Or.; Hans Fritzer, Chicago; William Cornbellock, San Jose; W F. Bennett, San Francisco, Miss J. Evarts, Berkeley.

GALINDO—W. C. Nolan, Frank Sprague, Sonoma; P. Hoffman, H. McMullin, Alameda; W. A. Smith, J. Skinner, Vallejo.

Danger From the Plague.

There's grave danger from the plague of Coughs and Colds that are so prevalent, unless you take Dr. King's New Discovery for Consumption, Coughs and Colds. Mrs. George Walls, of Forest City, Me., writes: "It's a Godsend to people living in all climates where coughs and colds prevail. I find it quickly ends them. It prevents Pneumonia, cures La Grippe, gives wonderful relief in Asthma and Hay Fever, and makes weak lungs strong enough to ward off Consumption, Coughs and Colds; 50c and $1.00 Guaranteed by Osgood Bros', drug store, Twelfth and Washington streets and Seventh and Broadway. Trial bottle free.

$30.00

To the Grand Canyon of Arizona and back. Special excursion party will leave San Francisco, Oakland and Berkeley at 9:30 a. m. on Wednesday, April 25th. Parties should engage their reservations early. Full information of J. J. Warner, General Agent, 1112 Broadway, Oakland.

Mistake of Their Lives.

We sell new, clean furniture. Some people are not aware of it, but it is a fact. Our prices are 40 cents less on the dollar. See us at corner store, 11th and Franklin streets. H. Schellhaas.

MORE FOR THE MONEY.

The housewife gets most for the money when she buys "A 1" Flour. A sack of "A 1" Flour will make more loaves of good bread than any other flour known to this market. Awarded first premium California State Fair, 1905.

Courant's Manhattan Cocktails

Are the talk of the town. For mixed drinks go to the Galindo Hotel bar. Finest grades of liquors and cigars.

A remedy especially designed for the treatment of all kidney, liver, stomach and bowel troubles is Lash's Bitters.

We Tell We have nothing to conceal! No secrets to hide! We publish the formulas of all our medicines. You will find these in Ayer's Almanac for 1906. If you do not have a copy we will gladly send you one. Then show the formulas to your doctor. If he does not approve, then do not buy; if he approves, then buy, and keep these standard family medicines on hand. Ayer's Sarsaparilla. Ayer's Pills. Ayer's Ague Cure. Ayer's Cherry Pectoral.

AMUSEMENTS.

Y^E LIBERTY PLAYHOUSE
PHONE OAKLAND 78. Introducing Bishop's Revolving Stage (Patented.)
TONIGHT, and all this week,
Matinees Saturday and Sunday
FRANKLYN UNDERWOOD AND AMELIA GARDNER IN
"THE RUNAWAY WIFE"
A Romantic Comedy Drama in Five Acts by McKee Rankin.
NEXT WEEK—"THE LIGHT ETERNAL." PRICES, 25c and 50c.

Successful Dentists.

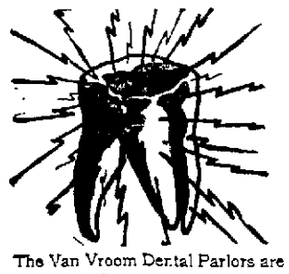

The Van Vroom Dental Parlors are really the only dental parlors of any magnitude in San Francisco that have ever made a success.

That we have made a success is due to the efficiency of our work, our careful, painstaking methods and our painless processes. During the time we have been in business, we have operated successfully on over 33,000 patients. Every patient that leaves our parlors is a satisfied customer and a life long friend. These patients tell their friends and they eventually become our customers.

Painless silver fillings	$ .25 up
Painless cement fillings	.25 up
Painless gold fillings	.75 up
Painless gold crown, 22k	3.50 up
Painless porcelain crowns	3.50 up
Painless bridge work per tooth	3.50 up
Full set of teeth	4.00 up

Van Vroom
1001 Market, Cor. 6th
Open evenings 'til 9—Sundays, all day
Telephone South 39
San Francisco, Cal.

PHONE THE MACDONOUGH OAKLAND 87
OAKLAND'S LEADING THEATRE
C. P. Hall, Sole Prop and Manager.
Tonight
THURSDAY EVE., APRIL 12, 8:15
KUBELIK
SEATS NOW AT SHERMAN CLAY COMPANY'S—$1.00 TO $2.50.
KNABE PIANO.

PHONE THE MACDONOUGH OAKLAND
OAKLAND'S LEADING THEATRE
C. P. Hall, Sole Prop. and Manager
MONDAY AND TUESDAY, April 16-17
Henry B Harris Presents the Success of the Century—
THE LION AND THE MOUSE
By Charles Klein, author of The Music Master
PRICES—25c, 50c, 75c, $1.00 $1.50 $2.00
Seats Now on Sale.

PIEDMONT ROLLER SKATING PAVILION
OAKLAND AVENUE AND 24TH ST
Largest and Best Conducted Rink in Alameda County. Hours, 10 to 12, 2 to 5; 7:30 to 10:30
SPECIAL ATTRACTIONS THIS WEEK
—Cadet Corps Championship Wednesday night; "Hockey" Match, Whites vs. Spaldings, Thursday night. Fifth Regiment Band.
Ladies free forenoons, afternoons.

NOVELTY THEATER
THIS WEEK
The Secrets of the Mysterious
PHROSO REVEALED
—And a—
BIG VAUDEVILLE SHOW.
10c—ADMISSION—10c

RACING! RACING!
NEW CALIFORNIA JOCKEY CLUB.
OAKLAND RACETRACK,
Seven races each week day, rain or shine. Races commence at 1:40 p. m. sharp. Take street cars from any part of the city; transfer to San Pablo avenue line.
THOMAS H. WILLIAMS, President.

Central Skating Rink
JESSE BENNETT, Manager
TWELFTH ST., BETWEEN BROADWAY AND FRANKLIN.
Open mornings, 10 to 12, afternoons, 1 to 5, evenings 7:30 to 10:30 o'clock.
Admission — Adults, 25c (including skates), children, morning and afternoon 15c (including skates).

LAKESIDE SKATING RINK
Twelfth St., Bet. Webster and Harrison
Summer Rates: Mornings, free afternoons, except Sundays and Holidays Ladies and School Children, Free, Gentlemen, 10c. Evening, general admission 10 cents; skates 25 cents. Perfect ventilation, perfect order, perfect floor.

The BEST SHOW ON EARTH FOR THE MONEY AT THE Bell Theater
10c—No Higher

Women ❧ Heart ❧ Home ❧ Facts ❧ Fancies ❧ Society

CAN A MAN WHO CANNOT TEACH A CALF TO DRINK BE A GOOD HUSBAND?

Miss Clara L Nunstey of Baltimore one of the prettiest and cleverest young society girls in the Oriole city refuses to wed any man who cannot wean a calf from its mother and teach it to drink milk out of a bucket The man must be well bred cultured fairly good looking [illegible] man—but she will not insist on any of these requirements if the man is able to teach a calf to drink Miss Nunstey strange as it may seem is not the owner of a dairy nor of any farm nor is she interested in the milk or cattle business in any way financially She never expects to live on a farm and has no particular liking for cows or calves—yet she insists that the man who wins her for his bride must first train a young calf to drink milk out of a bucket

Despite the heavy handicap she has imposed upon her lovers three have essayed to fill the requirements and two of the three have failed while it is rumored that the third is still striving desperately to teach a four months old bull calf to drink milk—with fair prospects of success and great hopes of winning the girl

Miss Nunstey despite the seeming freakishness of her idea declares that the task she has set is one calculated to prove the worth of a man as a husband if anything except actual experience in marriage will prove the worth of any man She laughingly explained her test when pressed for the reason

BEST POSSIBLE TEST

It is this way she said I have had a terror of marrying some man with a temper—one who cannot stand the worries and little annoyances that come to every married couple My father was much of that kind of a man He was one of the best men in the world—kind considerate and all that—but nervous and lacking in patience and self restraint and self control

I don't want to marry a widower and this is the only way I can tell whether a man is tried well enough to stand [illegible] to prove him I thought over it a long time and finally decided that the calf test is the best possible way to have him try to wean a calf and teach it to drink out of a bucket

Any man who can succeed in doing that and still maintain his patience and loverlike attitude will make a good husband and be qualified to rear and train children

Besides—just think of the fun I'll have in watching them try

The first lover who attempted to win a heart by weaning a calf was Richard Calvert a young man whose family claims to be directly connected with the family of Calverts so famous in the history of Maryland He holds a junior partnership in a brokerage business and as he admits he seldom has spent more than a day in the country and never approached a calf in his life except after it had been transformed into veal

LOVE MADE HIM BRAVE

But Calvert was in love and therefore willing to attempt anything He proposed to Miss Nunstey last June and was accepted—conditionally The girl stated the conditions and Calvert flushed with love and his seeming triumph told Miss Nunstey he would would make arrangements the following day He spent Saturday and Sunday seeking a calf that was scheduled to be weaned and finally found one out on the Jones Falls road at a dairy farm It was an Alderney bull calf about three months old and frisky It looked as innocent and gentle as a young fawn as it gamboled around the pen at its mother's side and for a monetary consideration the dairyman agreed to permit Calvert to wean the calf So the glad lover returned to Baltimore happy and reported to Miss Nunstey that he was ready for the test

They drove out to the dairy farm the following morning and the dairyman and his milkmaids—who were all men—gathered and sat upon the fence to watch the proceedings grinning meaningly and wondering what was up Calvert had not informed them of the stake neither had he inquired anything concerning the weaning of calves They suspected that he was doing it on a bet of some kind They drove the cow out of the inclosure and gave Calvert a tin bucket filled with warm sweet milk fresh from the cow Calvert advanced upon the calf reassuringly saying co boss after the most approved fashion according to every one except a farmer The calf snorted and bucked away Calvert advanced again

CALF WAS SUSPICIOUS

The calf sniffed at the milk in the bucket then jumped stiff legged to one side and snorted again Calvert pursued patiently These tactics continued for ten minutes during which time, under the vigorous coaching of the dairymaids on the fence the lover was beginning to lose his patience and he flushed deeper when he heard something that sounded like Miss Nunstey giggling

For ten minutes longer Calvert pursued the calf which varied its stiff legged jumping by running around the inclosure with the perspiring lover in pursuit The shouts and directions from the men on the fence rattled the ardent lover Finally he grabbed the calf by its ears and shoved its head into the milk whereupon the calf snorted milk all over him They wrestled and struggled and in the struggle the calf butted Calvert in the stomach and landed one hoof on his pet corn then broke away and fled

D—— that calf' yelled Calvert 'I'll break its fool neck as he threw the wreck of the bucket at the fleeing calf and hobbled towards the gate threatening to whip every one of the howling milkmaids who were hanging to the fence in paroxysms of laughter He caught sight of Miss Nunstey who was shaking with laughter strode away without a word climbed into his buggy and drove off

The girl was driven to town by the son of the dairyman who agreed not to wean the calf if she would send the next of her lovers out to make the effort Also he proposed to her before they got to town and was refused—although he was certain he could wean the calf within a day

THEORY CONFRONTED

The calf was left with its mother for two weeks more and then one day there appeared on the scene Noble Tyler a young man connected with one of the great ship chandleery firms He came alone and stated to the dairyman that Miss Nunstey had informed him that there might be a calf there that should be weaned. He paid the dairyman $10 for exclusive control of the calf for three days put it in the pen and departed for Baltimore where he informed Miss Nunstey that he would be ready for the trial on Thursday morning and begged her to accompany him to the place then Tuesday and Wednesday he spent with the calf Tyler had theories regarding calves and one was that if the calf got hungry enough it would learn to drink milk from a bucket all the sooner

Thursday morning he drove with his conditionally affianced wife to the dairy farm and spoke soft words of love to her There were more spectators than in the first trial The fence around the pen was fairly well filled with them

The calf was hungry and a bit off its temper It bawled loudly and ran up and down inside the fence because it could see its mother in the pasture near by Tyler made a gentle approach—but foozled because the calf ran, with uplifted tail three times around the pen

But Tyler was wise According to his theory the calf would come to the milk—and after a time it did It sniffed snorted a volume of milk upon the lover and fled again Tyler held his ground and the calf returned repeating the process again and again The coaching of the crowd rattled Tyler a bit but he stuck to his theory until the calf getting one foot into the pail of milk kicked wildly and then after a short run bumped full tilt into him knocking the wind out of him

Still the lover's patience held good He took the pail firmly between his knees grasped the calf by both ears and shoved its nose into the milk. The struggle terminated in favor of the calf for Tyler deluged with milk and trampled upon jumped up kicked the calf in the ribs swore and gave up the fight

He cooled down within a few minutes and apologizing to Miss Nunstey begged for another chance and another bucket of milk

'No she said you will not do You starved the calf hoping to conquer it You kicked it and you swore You probably would treat your wife and children the same way if the meals were not just right at home or if the pipes froze or the furnace smoked You are not the man for me

And again she rode into town with the dairyman's son who proposed and was rejected again

WEANING A STUDY.

That calf was weaned and until a few days ago there was no fun on the dairy farm and the dairyman's son began to fear that some one had won Miss Nunstey

Then Scott Warder proposed and, possibly luckily for him he proposed on the evening before he was starting west on a business trip He was accepted conditionally and when he heard the conditions he praised his luck Warder hurried through his business trip and on his way back to Baltimore he stopped at his uncle's farm near Hagerstown and learned a lot about calves in the three days he spent there He devoted his entire time to calves and their weaning and received practical training from his uncle who showed him how to put the four fingers and the thumb of his hand together so as to leave a space between them how to immerse the hand in the milk leaving the tops of the fingers above the surface for the calf to suck

The day he got back to Baltimore Warder rode out with Miss Nunstey and gave the calf its first lesson The lesson occupied an hour and he was butted and bumped around considerably but the calf sucked at the fingers and despite much struggling it managed to get a taste of the milk and came to Warder readily as he strolled and petted it and reassured it that there was no danger

The young couple remained at the dairy farmhouse to supper and late in the evening he gave the calf a second lesson

That evening the dairyman's son was disconsolate because Miss Nunstey drove home with Warder—and Warder was overjoyed

At 6 o'clock the next morning Miss Nunstey was aroused from sleep by a servant who told her a gentleman with an automobile was waiting for her It was Warder and he insisted that the calf would be hungry if they failed to feed it in the morning So she dressed hastily and they whirled together out to the dairy farm where he made much progress

The experiment has continued two more days and from the joy exhibited by Warder the pleased and happy smile of Miss Nunstey the contented look on the calf's countenance and the dismal expression of the dairyman's son Warder has won—although Miss Nunstey has not made his victory official as yet

MISS CLARA NUNSTEY.

EVENTS IN SOCIETY ABOUT THE BAY

The engagement is made public of Mrs Anna Waldenberg of Los Angeles and John I de Ruyter of San Francisco and it will be a surprise to the many friends of the couple to learn of the plans for an immediate wedding to be celebrated next Monday in San Francisco

Mr De Ruyter is a member of the distinguished New York family of that name and is well known in club and social circles as well as in the business world Mrs Waldenberg has made her home since childhood in Los Angeles and it was during a visit to San Francisco about two years ago that she became acquainted with Mr De Ruyter

The wedding will take place at noon Monday in Mrs Waldenberg's apartments at the L[illegible] on Sacramento street The Rev William Kirk Guthrie of the First Presbyterian Church will officiate The bride will be attended by Miss Viola H[illegible] and will be given away by her brother in law [illegible] R O Sommer of Fresno Frederick P But[illegible] will act as best man

After a wedding trip Mr De Ruyter and his bride will make their home in San Francisco

❧ ❧ ❧

LUNCHEON GUESTS

Miss Lucretia Burnham will entertain Monday at luncheon for three guests [illegible] Miss Marion Goodfellow Mrs Frederick Dieckmann and Mrs W[illegible] Hall Covers will be laid for about thirty guests

❧ ❧ ❧

CHARITY BALL

Extensive preparations are going on for the charity ball to be given Easter Monday April 16 at Reed Hall by the Catholic Ladies Aid Society The upper hall will be used for dancing and the lower [illegible] hall will be arranged for the whist players

The ball promises to be a great success and will probably be more elaborate than the affairs of preceding years

The committee in charge of this interesting event includes Mrs T P Hogan chairman assisted by Mrs C H Brosnahan Mrs Jennie Jordan Mrs Joseph McCreegan Miss Mary Coyne Miss Eva Conlin Mrs Richard Orme Mrs J J Tierran Mrs J J Martin

Those in charge of the whist sections include Mrs George P R Clark, chairman Mrs P J Ryan Mrs W L Pelton Miss Fred Prindle Mrs J F Kelly Mrs P Sweeney Mrs Matt Bronner Mrs Pasqual Kisich Mrs J S Gallagher Miss Sara Flynn Mrs W J Barrett Miss Katherine Flynn

Those in charge of the refreshments will be Miss Mary Carr chairman assisted by Mrs J J McCarthy Mrs J T Kelley Mrs N Callahan

❧ ❧ ❧

WILL ENTERTAIN

Mrs George Scott will entertain a score of guests next Tuesday afternoon at a luncheon and sewing bee given at her home on Twenty third street

The guests are all members of a club and include Mrs Shanklin Mrs F R Chadwick Mrs George Humphreys Mrs W W Keigan Mrs Frank Titus Mrs Fred H Dorsaz Mrs Frank Jackson Mrs Rupert Whitehead Mrs Frank Barnett Mrs W H L Hynes Mrs Albert Rowe Mrs A A Dennison Mrs A L Leber Mrs Ed Sheerin Mrs William Westphal

❧ ❧ ❧

AT DINNER

Mr and Mrs Reginald Dacre Holmes will entertain next Tuesday at a dinner to be given at their attractive home on the occasion of their wedding anniversary The affair will be quite informal and will include only half a dozen guests

❧ ❧ ❧

SOCIETY NOTES

Mrs Norman Lang is here from Portland as the guest of her mother Mrs Samuel Bell McKee

Mrs John L Howard leaves Monday for the East where she will join Mr Howard sailing in a few days for Europe for a three months visit

Mrs Edmund Baker has returned after a week spent in Stockton as the guest of Miss Grace Holt

Mr and Mrs Frederick Dieckmann have left the Athens and taken a pretty house on Walsworth avenue

Miss Marietta Havens will leave next Monday for a week's stay as the guest of army friends near Monterey

Mrs Harry Farr and Mrs Peter Allen are among the Oaklanders enjoying an early sojourn in Santa Cruz

Mr and Mrs Thomas Lynch of Tonopah have taken a house on Brockhurst street for the summer

Miss Mae Sadler has returned to her Alameda home after two years absence in Europe

❧ ❧ ❧

DRAMATIC READING.

Austin Lewis who read recently before the California Club will read again next Monday for the Woman's Auxiliary to the British and American Union at 223 Sutter street half past two in the afternoon

His subject will be The Conversion of Rudyard Kipling

❧ ❧ ❧

FOR BRIDES ELECT.

Miss Lillian Downey and Miss Mary Downey will entertain at an elaborate tea to be given Thursday afternoon April 19 at their home on College avenue The complimented guests will be Miss Marion Goodfellow and Miss Vesta Colby two brides-elect

The hours will be from 3 until 5 and a coterie of friends will assist the young hostesses in receiving their guests

❧ ❧ ❧

IN BERKELEY.

Mrs William R Wheeler arrives today from Casa Seguan the Wheeler ranch in San Diego county Mr and Mrs Wheeler will reside in Berkeley until June while their home in San Francisco is rented

❧ ❧ ❧

IS CONVALESCENT

Charles Webb Howard has recovered from his recent serious illness and left a few days ago for an extended stay at Paso Robles

❧ ❧ ❧

WILL LECTURE

W C Morrow will lecture Wednesday afternoon April 18 at the High School under the auspices of the Short Story Club composed of students with literary tendencies A number of clever young writers are included in the list of membership

❧ ❧ ❧

A CARD PARTY.

Mrs Robert Boyer entertained a number of friends last evening at an informal card party

❧ ❧ ❧

PERSONALS

Miss Olga Virchaux has been visiting relatives in St Helena

Mr and Mrs W J Hennessey were recently the guests of friends in Visalia.

HYPNOTIC BEAUTY FACTORY CLOSED

Girl With the X-Ray Eyes and the Lady Doctor Practiced on Wrong Patient.

NEW YORK April 12—The girl with the X Ray Eyes and The Lady Doctor of Suggestive Therapeutics were summoned before Magistrate Finn by agents of the County Medical Society yesterday to explain their esoteric methods of abstracting dollars from patients without the aid of a medical license

Mrs M E B Frank of 363 West Fifty-eighth street was the expert in Suggestive Therapeutics Her long suit according to a pamphlet she publishes is to teach women with all of whom the desire to be loved is as natural and normal as the process of breathing the occult method of acquiring beauty of face and form charm of character grace of movement and all the attributes that men find so alluring The path to beauty is easily reached she sets forth through hynotism personal magnetism suggestive therapeutics and cognate phenomena If after acquiring beauty through this method the students wish to go further into the science Mrs Frank offers to turn them into human X-Ray machines which enables them to see through stone walls and look into the human body and tell at a glance if all the machinery is in working order

Anna Molinelli an agent of the County Medical Society told about calling on Mrs Frank She was taken to a dark room and the seance began A colored maid sat in a chair and the Lady of the Suggestive Therapeutics made a few passes at the maid who presently in a far-away voice, said

Oh joy! I am in a beautiful place!

Then the colored maid explained in her clairvoyant state just what was the matter with the society agent and Mrs Frank charged Miss Molinelli $2

As for the Girl with the X-Ray Eyes—she is Mme Jane Ender, of 1947 Broadway—when a society agent went to her Madame gazed long and piercingly at the patient and said sententiously

You have swallowed something alive It looks like a fish It's got legs like a spider If you do as I tell you and come back for more treatment and medicine you will be all right

Magistrate Finn held the Girl with the X-Ray Eyes in $200 bail for trial in Special Sessions As for Mrs Frank who advertises that she can see through stone walls, she was paroled in custody of her lawyer, thus escaping being put to a test in a Tombs prison cell, and her defense will be heard next Friday

LED SHAMELESS LIFE FOR LOVE OF CHILD

PITTSBURG April 12—In court this afternoon Mrs Lizzie Lambert Walters declared that for love of her daughter now fourteen years old so that she might obtain a good education she had lived a life of shame

Ruth the daughter was present when the confession was made It was more than a minute before she seemed to realize fully what her mother's statement meant then with a piercing shriek she tried to reach her mother's side but before she could do so she fell unconscious She was carried into an anteroom where a physician worked with her several hours before he could restore her to consciousness

While this tragedy was being enacted the husband of the woman and father of the child sat with bowed head The confession was made at the hearing of the habeas corpus proceedings of William J Walters of Portland Or, against Lizzie Lambert Walters of this city

The couple were married at Johnstown Pa on December 19 1890 and came to this city where two children a boy and a girl were born Then they separated Walters going to Chicago and afterward to Portland He is a mining engineer and prospered there until today according to his testimony he is worth at least $1[illegible]0 000 and is the general manager of the Western Smelting and Mining Company He declares that the son died of neglect but he admitted that he had never contributed to the support of either of the children

Walters some time ago obtained a divorce from his wife and then learning of the life she was leading brought suit for the custody of his daughter It was expected that the mother would attempt to deny leading a dual life—one that of the fond mother the other that of the woman of the town But she only said

What I am I am for my daughter's sake That she might be educated and be properly clothed I have sold my body and my very soul I could die happy in the thought of doing so, for oh I love her so But I want to tell you Judge that if you take her from me and give her to her father I will kill both of us and him for I cannot live without my little girl!"

She had continued her narrative to this point despite the efforts of the attorneys to interrupt her Then came the piercing cry of the child who a moment later fell unconscious

Ruth Walters is a student at the fashionable Ursuline Academy in this city and has had everything she wished for She is one of the best-dressed students Her mother who lives on Craft avenue was supposed to receive money from wealthy relatives.

According to the story of Mrs Walters her supply of money became exhausted a year ago last November In order to continue her daughter's education she started on her life of shame

Mrs Walters is a handsome woman about thirty-two years old She was dressed entirely in black Her former husband who is twice as old as she, sobbed convulsively as she told her story

IMMORAL CURVES IN MODERN WOMAN

DENVER April 12—Club women attired in the flowing draperies of the Greek goddesses and others in the monstrous invention known as the late lamented Grecian bend were exhibits A and B in the dissertation of Mrs. Edwin Hermann and Mrs W. T Arnold at the Woman's Club this afternoon on the degeneracy of modern dress

The bend and the French corset as curve manipulators came in for a special scoring as destroyers of nature's beauties and made a magnificent peg for diatribes on the religious moral and political effect of woman's clothing Mrs Arnold who is considered the most perfectly formed woman in Denver and has been eagerly sought after by artists wore the Greek gown Mrs Sam Parry was brave enough to assume the bend and the 1830 bonnet and looked so delightfully quaint as to make converts in spite of herself

Mrs Hermann herself was attired in a modern tailor gown which notwithstanding her objections to a well-defined waist and other outlines was immensely becoming She pointed out its disadvantages to degenerates," whose chief concern was to find out where she bought it

The only woman who was absolutely unembarrassed and sure of herself was the Venus de Milo (in plaster), who stood on the platform next a shop model (living) in an up to date straight-front corset with pulley attachment a waist line that rose in the back and was elsewhere imperceptible Mrs Charles Dickinson wore a Japanese kimona and Mrs John Martin a Chinese costume Others in various national costumes showing more or less disregard for the ribs et al were worn by those who attended The audience was a large one and all artistic exhibits were sent out to parade among the women for close inspection

A return to Greek ideas was recommended most of the reform costumes shown being of the drapery order. The fiat has gone forth that the shoulders must carry all the weight and the hips be entered free though the modification of the Empire style, with the suggestion of a waist beneath the arm pits is acceptable with the addition of the poke bonnet and floating scarf. No one promised to adopt these suggestions, but Mrs Hermann is high in hopes

Mrs Hermann had much to say on the dress of men, though she seemed to think it has arrived at a period which, if not artistic, is at least comfortable and sensible.

City of Berkeley and the State University of California

UNIQUE CHATS WE MIGHT HAVE

THEOSOPHIST STARTLES COLLEGE TOWN WITH GHOST THEORIES.

BERKELEY, April 12.—L. W. Rogers, national lecturer for the Theosophical Society of America, delivered an interesting address last night at Woodmen's Hall upon the subject: "The Invisible World About Us."

The lecturer has given Berkeleyans much to think of in his arguments regarding the possibility of communing with the invisible beings which he declares exist about us. He cites the historical cases of Joan d'Arc and Socrates as instances of communication with the unseen world.

Socrates, he declares, was one of the world's great intellects and from childhood until death he heard the voice from the invisible world and implicitly obeyed it. Both Plato and Zenophon were witnesses to this.

Quoting the words of President Frederick Myers, of the Society for Psychical Research, in arguing on this point, the lecturer said:

"This persistent analysis of unexplored faculty has revealed to us already far more than I, for one, had ever dared to hope. I may surely say with no more than the licensed exaggeration of epigram, that our method has revealed to us a hidden world within us, and that this hidden world within us has revealed to us an invisible world without."

Mr. Rogers spoke of the narrow range of the physical sense, saying that the eye and ear can convey to the brain but a small portion of vibrations and that an unseen world of force and matter could be all about us and we be not conscious of it.

BITS OF CHAT FROM BERKELEY

BERKELEY, April 12.—Mrs. Spencer of New York City is the guest of Miss Jessie Miller of Bay View place.

Mrs. T. C. Merrin of Hearst avenue has recovered from her recent illness and is able to be about again.

Miss Virginia de Lano and her mother will leave for Santa Cruz tomorrow for an extended visit with relatives.

Mr. and Mrs. Brolen and Mrs. Herziby, of this city, attended a family reunion at the home of Mr. and Mrs. P. Brosnahan, in Vallejo Sunday.

Mrs. George P. Litch and children, who have been the guests of Miss Martha Galindy of 2115½ Center street, have returned to her home in Reno, Nevada.

Mrs. Woodward, the Alpha Phi delegate from the East, has arrived in Berkeley on her visit to the Stanford and California chapters of that sorority.

Professor Lovejoy of Oakland, who has been leading the Browning class that has been meeting at the home of Mrs. L. L. Green of 2823 Benvenue avenue, is ill.

N. D. Ingham, an Amherst graduate, has taken I. H. Barber's place in the Santa Monica Forest station. Barber is in the United States Irrigation and Drainage Bureau Service.

Miss Genevieve Buchannan of Los Angeles who has been visiting for the past few days with Miss Ethel Enyeart at the Rediviva Club, 2531 Benvenue avenue, left for her home where she will resume her studies.

GREEK GAMES IN COMMENCEMENT WEEK

BERKELEY, April 12.—Arrangements have been made by Professor W. E. Magee and President Cooper of the senior class to have the Greek Games held on the afternoon of Tuesday, May 15, in the Greek Theater, as a part of the festivities of Senior Week.

GIRL STUDENTS ARE NOW "DOING POLITICS"

Young Women at University Tomorrow Will Elect President---Two Candidates in Field.

EUGENE HALLEET.

BIG COLLEGE MEN AT WAR OVER "CO-EDS"

Editor of Student Daily Given Scolding by President Wheeler's Private Secretary.

CARMEL RILEY.

BERKELEY, April 12.—A fist fight on the campus between Sam Hellman, editor of the student daily, the Californian, and Eugene Hallett, private secretary to President Wheeler, came near being the result of the newspaper man's recent fiery editorials in regard to the desirability of having co-ed voters at the Associated Students' elections.

Hellman boldly denounced in Monday's Californian the women voters in strong terms, claiming that they voted like a flock of sheep without reasoning about the respective qualifications of the candidates. Loud were the words of disapproval among the fair students when the opinions of the editor were put into print. A few of the men students championed the rights of the co-eds, but nothing was done about the matter until yesterday.

Then Secretary Hallett took the matter in his own hands and sought out Hellman and demanded an explanation. As the explanation of his editorial was not forthcoming, the ire of Hallett was aroused and he threatened to punch the face of the criticising editor. With that Hellman said that he embodied in his editorials just exactly what he believed.

At that Hallett, who was getting more angry every minute, swore that if he (Hallett) had a sister in college he would beat Hellman to a pulp for writing such insulting editorials. Before the men could make any further remarks on the subject friends of the two separated them in order to avoid a possible fist fight.

SAMUEL HELLMAN.

RECENT GRADUATE.

Hallett but recently graduated from the university, being president of the class of 1905. While in college he was a great favorite with all, and particularly with the women students.

Sam Hellman did not profit by the advice and admonitions of the president's secretary, for in yesterday's Californian he stood by his opinions in the face of Hallett's attack. The news of the meeting of Hallett and Hellman sheds some light on the editorial, which appeared in yesterday's TRIBUNE.

BERKELEY, April 12.—"Co-eds," whose interest in college politics always is keen, are particularly excited just now, because of the approaching election of a president of the Associated Women Students of the University.

Tomorrow the girl students will go to the polls and cast ballots for either Miss Cornelia Stratton or Miss Carmel Riley, who are the two candidates for the highest political office in the gift of the University maidens.

Miss Stratton recently told her friends that she would not do any active campaigning for the place, believing it to be in good taste to let the office seek the woman. Miss Riley made a similar announcement later. These announcements have not deterred the friends of the two girls from working in their interests and the excitement among them is now at fever heat.

DAUGHTER OF COLLECTOR.

Miss Stratton is a daughter of Collector of the Port F. S. Stratton, with her residence in Oakland.

A close race for the position is anticipated, since both candidates have taken active parts in college activities.

Miss Stratton has taken a prominent place in college dramatics for the past two years, having assumed one of the leading roles in the Junior Farce and the "Maneuvers of Jane," recently produced under the direction of the Prytanean Society. She is also a member of the Mask and Dagger Society, and the Kappa Alpha Theta Sorority.

PROMINENT IN COLLEGE.

Miss Riley, the other candidate for presidential honors, has done considerable work on various class committees, and is head of departments of the 1907 Blue and Gold. She is a prominent worker in Y. W. C. A. circles and a member of the Gamma Phi Beta Sorority.

Announcements of the candidates for the other offices have been made by the A. W. S. nominating committee, consisting of Misses Ada Jordan, '06, Alice Johnson, '07, Harriett Smythe, '07 Ruth Salinger, '07, and Gertrude Neely, '07. The following names for the various offices will be proposed at the meeting tomorrow: First vice-president, Edith Rickley, '07, and Anna Tucker, '07; second vice-president, Frances Hughes, '07, and Lillian Wright, '07; treasurer, Grace Thomas, '08, and Carrie Winter, '07; secretary, Margaret Summers, '09, and Edith Joy, '09.

CORNELIA STRATTON.

HE WATCHED ITS GROWTH

Y. M. C. A. MAN OF SAN FRANCISCO TELLS ABOUT RISE OF THE ASSOCIATION.

BERKELEY, April 12.—H. J. McCoy, general secretary of the San Francisco Y. M. C. A., the father of the association's work in California, delivered a stereopticon address on "Young Men in Action," under the auspices of the University Y. M. C. A. last night, in Stiles Hall. The address showed the growth of this organization from the informal gathering of a group of young men in a storeroom in London to the most powerful organization of young men in the history of the world.

Mr. McCoy's service of thirty-three years in this work has admirably qualified him to speak on the subject. He has seen the inception and growth of the student, railroad, industrial, army and navy and colored men's branches of the Y. M. C. A. Some of these branches now number hundreds of thousands of men as members and together they possess property valued at over $35,000,000.

The University Glee Club sang during the evening's entertainment. Professor Leon J. Richardson presided at the gathering.

SHALL IT BE CONDEMNED?

TRUSTEES OF BERKELEY TO MEET IN SPECIAL SESSION TO CONSIDER MATTER.

BERKELEY, April 12.—Tomorrow night the Town Trustees will meet in special session, to consider the important question of condemning the burned Wright building, or permitting the owner to repair the damaged structure.

The half dozen merchants whose valuable leases will be voided in event of the Trustees condemning the building are moving all the influence possible to persuade the Trustees to permit Colonel Wright to repair the building, rather than to be forced to erect a new structure.

Building Inspector Bull has already reported, recommending that the building be condemned. He declares that the building has lost more than forty per cent of its value by the fire of last Sunday morning and that under the law a new structure should be erected. The lease holders will present expert testimony when called upon, to controvert the view of the Building Inspector.

The work of removing the debris from the upper floor of the structure at Center street and Shattuck avenue goes on, meanwhile. A few of the merchants have resumed business in the lower floor of the building.

COMMERCE CLUB TO BANQUET

WILL HOLD ANNUAL SPREAD IN SAN FRANCISCO.

BERKELEY, April 12.—On Saturday evening members of the College of Commerce Club will gather at the banquet table of California Hotel, San Francisco, at the regular annual "spread" of the organization. No efforts have been spared by the committee in charge to make the affair a success, and the celebration this year promises to eclipse all former banquets of the club. The repast on Saturday evening is scheduled for 7 o'clock, and it is imperative that every member who intends to be present be at the hotel promptly on the hour.

An innovation in menue and place cards will be introduced at the "feed," and many toasts and stunts are scheduled on the program. The committee in charge of the banquet is composed of H. J. Reef, '06, chairman; E. Einstein, '06, and U. S. Burnham.

SENIOR ASSEMBLY ON MAY 8

ARRANGEMENTS FOR BIG DANCE NEARLY COMPLETE.

BERKELEY, April 12.—Arrangements for the senior assembly, which will take place on the evening of May 8, are rapidly being rushed to completion. Dancing will of course be the main feature of the evening's program and the committee in charge has engaged Yanke's full orchestra to disperse music to the "trippers of the light fantastic toe."

In accordance with precedence, the affair will be exclusively for seniors and graduates, all undergraduates being excluded from participation in the festivities. The assembly will be the last senior social function before the senior ball.

In regard to the purchase of tickets, H. J. Reef, chairman of the committee in charge, had the following to say:

"Tickets will be placed on sale at the Co-op. as soon as possible. Single tickets will cost 50 cents and double tickets $1. The committee took these measures in regard to the cost of admission in order to insure a fair attendance of the gentler sex at the assembly.

"At past dances the proportion on the side of the stronger sex has been very large, and we have adopted this means of reducing the price of double tickets to even matters up."

PELICAN IS DUE IN MAY

UNIVERSITY FUNNY BOOK TO BE ISSUED ON CLASS DAY.

BERKELEY, April 12.—Editor in Chief Vance McClymonds of the Pelican, the funny paper of the students of the University, announced this morning that the fifth and last edition of the comic magazine would appear on the senior class day. He has issued a call to all the cartoonists and funny people of the university to get busy and bring out "dope" for the foolish bird.

Coming as it does during the week of the graduating exercises of the senior class, the publication will be devoted to sly knocks at the unsophisticated grads who are about to sail forth with their diploma in the cruel old world. The faculty as usual will come in for its share at the hands of the artists and writers of the Pelican.

When seen this morning, McClymonds said concerning the coming issue of the Pelican:

"We are anxious to get busy at once, so that the work will not pile up during the examination period. The issue is to be a big one, and all the talent in college must be devoted to making the paper as funny as it will be large.

"There will be three or four vacancies on the staff, caused by the graduation of editors, and these must be filled. So everybody get in and work. It's the only way to sport the Pelican button."

MISTAKE CAUSES TROUBLE

WRONG INITIALS OF CREW MAN SENT TO STANFORD.

BERKELEY, April 12.—If Stanford refuses to consent to a change of initials in the name of the freshman crew captain, E. D. Button, it is probable that he will be debarred from competing in the annual Intercollegiate regatta on April 28. It seems that when the names of California's eligibles were submitted to Dr. Angell of Stanford for approval, Button's name was submitted as R. L. Button. If this is the case, and Stanford refuses to allow a change to be made, the freshman crew will be minus a captain, and a substitute will have to be whipped into shape to fill the vacancy.

The mistake in the submitting of names was discovered first when Colonel Edwards handed the list of eligibles of both Stanford and California to the press for publication. It was noticed then that Button's name appeared as R. L. Button, eligible for varsity honors, and not as a representative of the freshman crew. Colonel Edwards immediately started an investigation and discovered that the error was caused by a faulty submission of eligibles.

Colonel Edwards has sent a letter to Dr. Angell, asking that the change be made, and boating enthusiasts are anxiously awaiting his answer. When interviewed yesterday, the colonel said:

"Many difficulties have been caused by the improper submission of varsity and freshman candidates by the captains of the respective teams. A recent case of this is exemplified in the debarring of Roth, a Stanford athlete, from competing in the freshman intercollegiate track meet, when his name was unintentionally ommitted from the list of eligibles.

"Button's case, though not exactly corresponding with Roth's, is merely a type of improper entries. However, I will make every effort to have the change made, and it is quite possible that Dr. Angell will consent. Under no conditions will Button be allowed to compete under the present entry."

MORE TEACHERS WANTED

APPOINTMENT SECRETARY OF UNVERSITY SWAMPED WITH APPLICATIONS.

BERKELEY, April 12.—Mrs. Cheney, the appointment secretary of the university, has been swamped with applications from the different superintendents throughout the State asking for teachers for the county grammar schools. As the demand far exceeds the supply of available teachers Mrs. Cheney is anxious to get the names of the students who desire to teach. Some of the offers received are at very good salaries, so that she hopes more graduates of the university will take advantage of the opportunity. The new rule requiring that teachers' certificates be issued to graduates only after one year's post-graduate work, has no doubt been the cause of the lack of the supply of teachers. Rather than spend an extra year in college many students prefer to go into other lines where they can be on a self-supporting basis at once.

PLEASE BE KIND TO ANIMALS

MOTTO OF SOCIETY WHICH IS ACTIVE IN THE UNIVERSITY TOWN.

BERKELEY, April 12.—The Berkeley Society for the Prevention of Cruelty to Animals met in E. L. Coryell's offices last night. Mrs. Coryell was appointed superintendent of bands of mercy work in this city.

Poundmaster Rogers reported having impounded animals during the month, fines from which came to $41.

A committee of two, Mrs. William Keith and Mrs. E. L. Coryell, was appointed to select a site for a hospital for sick and injured animals.

A letter from School Superintendent Waterman was read in which he expressed great interest in the society's work and promised co-operation in every way possible.

Charles B. Mills was appointed a local officer by the directors.

SENIORS MUST TAKE "EXS"

ACADEMIC COUNCIL REFUSES TO EXCUSE LAST YEAR MEN.

BERKELEY, April 12.—The Academic Council, which met yesterday afternoon, finally decided not to allow any seniors to be excused from final examinations because of the arduous duties of commencement week. They did, however, set the date for their examinations a week earlier than the schedule announced.

Walter de Leon, who, with Jack Gregory, wrote the successful extravaganza, was greatly disappointed at the decision. When asked to express himself on the subject he refused, on the grounds that what he wanted to say wouldn't be fit for publication.

He added, however, that it would react seriously on the extravaganza. "It is unfortunate," he said, "that this stand has been taken, as the commencement festivities will be greatly hindered. As far as I personally am concerned it makes little difference, because most of my courses have no final examinations. But it is too bad that a few of the seniors cannot be excused."

CLUB TO HOLD NOMINATIONS

BERKELEY, April 12.—The Treble Clef the women's musical organization of the club will hold a meeting this afternoon for the purpose of electing officers for the ensuing year. As the club is made up of the most exclusive sorority girls of the university, there will be a lively time at the meeting among the candidates desiring the coveted offices in the club. The place of the meeting is scheduled for the Kappa Kappa Gamma sorority house.

TOWN TRUSTEE HURT BY HORSE

BERKELEY, April 12.—Trustee Nels Olsen was seriously injured by kicks from his horse yesterday afternoon. The animal trampled him under foot on Piedmont avenue and made it necessary to remove Mr. Olsen to his home in West Berkeley.

GERMAN CLUBS COMBINED

PROFESSOR SCHILLING TO HOLD JOINT MEETING OF ALL U. C. CLUBS.

BERKELEY, April 12.—All the German clubs of the university will hold a combined meeting on next Monday evening at 2316 Le Conte avenue, the home of Professor Schilling, head of the German department of the university. An interesting program of vocal and instrumental selections will be given by the members of the club. Games and various other features have been also arranged to while away the evening.

The idea of holding joint meetings of the several organizations originated with Professor Schilling, who has undertaken to entertain the clubs in this manner twice each year, on the occasion of the first and last meetings of the year.

From a social standpoint, as well as in proving a means of communicating ideas, of bringing the work of the different organizations to the notice of each other and of aiding the students in the German department in becoming acquainted with each other, the joint meetings already held have more than justified the expectations of the originators of the idea.

At the meeting Monday the following musical numbers will be rendered: Piano solo, Miss Ada Jordan, '06; violin solo, Miss Leila Cohen, '07; piano solo, R. G. Kunitz; soprano solo, Miss Belle McCoy, and a vocal solo by Miss Jennie Jordan. Kunitz is a musician recently returned from five years' study in Berlin. Miss McCoy is the daughter of W. J. McCoy of Oakland, the lecturer on the Symphony concerts. Miss Jennie Jordan is the sister of C. H. Jordan, '07, president of Der Deutsche Zirkel.

In addition to the musical program, various games and other features, typical of the work of the different organizations, will occupy part of the evening. Reports from the several organizations will also be presented.

The following societies will take part: Der Deutsche Verein, Der Sprechverband, Der Deutsche Zirkel, Die Plaudertasche and Der Konversationsverein.

EXAMINATION IS POSTPONED

STUDENTS IN CHEMISTRY TO GO TO TRACK MEET INSTEAD.

BERKELEY, April 12.—The students in Dr. W. C. Morgan's course in chemistry are glad at the recent action of the professor in setting the date for the "Chem Ex" next Saturday instead of a week from Saturday. The test was set ahead because many of the students desired to go down to Stanford to attend the intercollegiate track meet.

This action on the part of Dr. Morgan is very unusual. It is not the rule that athletics take precedence over scholarship, but the doctor wants to attend the track meet himself, hence the ruling.

For Over Fifty Years

Mrs. Winslow's Soothing Syrup has been used for children teething. It soothes the child, softens the gums, allays all pain, cures wind colic and is the best remedy for diarrhoea. 25 cents.

BABY'S VOICE

Is the joy of the household, for without it no happiness can be complete. How sweet the picture of mother and babe, angels smile at and commend the thoughts and aspirations of the mother bending over the cradle. The ordeal through which the expectant mother must pass, however, is so full of danger and suffering that she looks forward to the hour when she shall feel the exquisite thrill of motherhood with indescribable dread and fear. Every woman should know that the danger, pain and horror of child-birth can be entirely avoided by the use of Mother's Friend, a scientific liniment for external use only, which toughens and renders pliable all the parts, and assists nature in its sublime work. By its aid thousands of women have passed this great crisis in perfect safety and without pain. Sold at $1.00 per bottle by druggists. Our book of priceless value to all women sent free. Address

MOTHER'S FRIEND

BRADFIELD REGULATOR CO., Atlanta, Ga.

Piles Quickly Cured at Home

Instant Relief, Permanent Cure—Trial Package Mailed Free to All in Plain Wrapper.

Piles is a fearful disease, but easy to cure if you go at it right.

An operation with the knife is dangerous, cruel and rarely a permanent success.

There is just one other sure way to be cured—painless, safe and in the privacy of your own home—it is Pyramid Pile Cure.

We mail a trial package free to all who write.

It will give you instant relief, show you the harmless, painless nature of this great remedy and start you well on the way toward a perfect cure.

Then you can get a full-sized box from any druggist for 50 cents, and often one box cures.

If the druggist tries to sell you something just as good, it is because he makes more money on the substitute.

Insist on having what you call for.

The cure begins at once and continues rapidly until it is complete and permanent.

You can go right ahead with your work and be easy and comfortable all the time.

It is well worthy trying.

Just send your name and address to Pyramid Drug Co., 2470 Pyramid Building, Marshall, Mich., and receive free by return mail the trial package in a plain wrapper.

Thousands have been cured in this easy, painless and inexpensive way, in the privacy of the home.

No knife and its torture.

No doctor and his bills.

All druggists, 50 cents. Write today for a free package.

For your protection remember that every bottle of the genuine

CLICQUOT CHAMPAGNE

—Imported direct from France bears the additional label

A. VIGNIER Co. SAN FRANCISCO. SOLE AGENTS FOR THE PACIFIC COAST.

This incomparable French champagne is especially prepared to suit the taste of the American market.

Refuse Substitutes

P. N. HANRAHAN & CO. Oakland Agents.

Alameda ❧ Fruitvale ❧ Hayward ❧ San Leandro ❧ Elmhurst

ALAMEDA REVIVAL MEETINGS

MANY PERSONS LISTEN TO REMARKS OF DR. E. J. BASKERVILLE.

ALAMEDA, April 12.—The revival meetings in the big tent are being largely attended each evening. Dr. E. J. Baskerville, the revivalist, who is conducting the meetings, has won the hearts and souls of many Alamedans, as has George Moody, the singer.

Last Tuesday evening he began his sermon by asking, "Who is the Savior of man?" this being his text. Going on, he explained in a manner that could be understood by the youngest child present that Jesus Christ, because of His sinless, perfect life, could, and was the only one who could, taste death for the saving of men, "wherefore He is able to save them to the uttermost, that come to God by Him." He then took up the question of "from what can he save?" and going on showed how the power of Jesus Christ would keep them that trusted in Him, using for example Paul and Silas in the prison where they got to singing and finally shook the old prison until it fell; but said the doctor, "it was harder to shake than Alameda."

Mr. Baskerville then told of the work in the noted Water street of Chicago, under Samuel Hadley, where the power of Jesus Christ had been manifest in wonderful ways. He also spoke of the work in New York missions, where men and women who were considered almost past the help of man or God had been wonderfully saved and used in the turning of hundreds to Christ.

Dr. Baskerville will speak and Mr. Moody will sing each evening this week, excepting Saturday. On Easter Sunday there will be a sunrise prayer meeting at 6:45, under the direction of the Young People's City Union, and in the afternoon there will be a meeting for men only. It is expected that there will be even a larger crowd on Sunday evening than visited the tent last Sunday, and arrangements are being made to provide more seats.

The Laymen's League of Alameda has made arrangements to handle a large audience on Saturday afternoon, which service is for women only, and on Sunday afternoon, when Dr. Baskerville will speak to men only.

CONFIRMATION RITE IS ADMINISTERED

ALAMEDA, April 12.—At Christ Church last evening, the Bishop of the Diocese of California, Right Rev. William Ford Nichols, administered the rite of confirmation and preached.

Today, being Maunday Thursday, there was a celebration of the Holy Communion at 10 a. m. and again at 8 p. m. in commemoration of the institution of the Lord's Supper. On Good Friday there will be morning prayer and address at 10 a. m.; a three hours' passion service with meditations on the Seven Last Words at 12 and 3 p. m. and evening prayer at 8 p. m.

Saturday, Easter eve, there will be a baptismal service, for scholars in the Sunday School, and others at 7:30 p. m.

ALAMEDA LODGE HOLDS MEETING

ALAMEDA, April 12.—Yosemite Council No. 19, Degree of Pocahontas, Improved Order of Red Men, held an adoption meeting on April 9, at which several "pale faces" were adopted.

The members of Laruka Council of Fruitvale were guests during the evening.

Yosemite Council is not only a social organization, but it also carries a benefit for its members, who are rapidly increasing in numbers.

CITIZENS MEET TO PROTEST

ALAMEDANS OBJECT TO CONSOLIDATION WITH CITY OF OAKLAND.

ALAMEDA, April 12.—Extensive preparations are being made for the mass meeting to be held in the City Hall next Saturday evening. The speakers will be Mayor Gorham, E. K. Taylor, E. K. Martin, V. J. Robertson and others. Among the speakers will be residents of Berkeley, Fruitvale and Alameda. It is planned to take decisive action at this meeting. Under the head of "Anti-Consolidation" the following notice has been sent out:

"You are urged to attend the mass meeting to be held Saturday evening, April 14, 1906, at 8 o'clock, in the City Hall. Anti-consolidation will be discussed by Hon. E. K. Taylor, Hon. W. J. Gorham and others of Alameda, and E. K. Martin, Victor J. Robertson and other speakers from Berkeley. The ladies are invited."

DIAMOND NEEDS "FIXING"

BLUE AND GOLD PLAYERS WROTH AT BASEBALL MANAGEMENT.

BERKELEY, April 12.—Coach Jack McCarthy and the baseball players at the University are wroth at the negligence of the management for refusing to put the diamond on the campus in suitable condition for the game on Saturday. This game is the second of the intercollegiate series with the Cardinal this season, and will be played on the Berkeley field. The players claim that nothing in the way of repairing the diamond has been done this year.

The infield is full of stones so that when a grounder is hit by the bat the sphere carooms on a pebble and makes consistent fielding impossible. Besides that the ground is rolling and full of bumps. It was but a short time ago that Captain Causley of the 'varsity, was hit by a ball that glanced from a rock striking the shortstop in the pit of the stomach.

The outfield is just as bad. The tall grass winds around the feet of the fielders causing them to navigate out in the gardens like truck horses.

GRADUATE GETS GOOD POSITION

BERKELEY, April 12.—F. L. Burkhalter, '98, a graduate of the College of Civil Engineering, who has been connected with the Southern Pacific Company for some years, has been appointed resident engineer for the railroad in the San Joaquin division, with offices at Stockton. The position is an important one, and carries along with it a liberal salary.

ALAMEDA CADETS TO GIVE A DANCE

ALAMEDA, April 12.—In order to raise funds for their organization, the members of Company A of the Bay City Cadets are to give an entertainment and dance in Harmonie Hall on May 22. The production to be put on the boards by the young thespians is "The Starry Flag."

FIRE APPARATUS ELECTION

OMITTED ITEM SHOWS VOTERS AND PROPERTY CONCERNED.

FRUITVALE, April 12.—The voters and property interested in the voting on the 23d of April on the question of levying a tax for purchasing $4983 worth of fire-fighting apparatus are all those residing in that property described as follows:

"All that territory bounded on the west by Sausal creek; on the south by the canal; on the north by an imaginary line drawn one block north of Hopkins street and parallel with it from Sausal creek to the center line of Lincoln avenue; and, on the east in a general sense, by the center line of Lincoln avenue to Pleasant street; thence on Pleasant street to the center line of Peralta avenue and on that thoroughfare south to the Old County road; east on that and its continuation, called Prescott street, to the center line of High street and thence in a general southerly direction to the canal."

This description was accidentally omitted from the election call. It is here given as the limits appear on the map in the fire department hall, and vouched for by one of the judges who are to act in the election. The election is called for Monday, April 23d.

ADVERTISED LETTERS.

Mrs. Bertha Conners, Mrs. Mary J. Ebe, Miss Eva Flanagan, Miss C. Henderson, Mrs. Walter Jennie, Mrs. Zilphie Ludolph, H. Bush, Mr. Crowen, E. E. Urch, and "box 2455, F. V," can find advertised letters awaiting them, if they will call at the Fruitvale postoffice.

FIRST IN FOIL.

M. M. Spitzer, the jeweler and watchmaker, who recently sold out here, when he goes to Chicago, soon, is to open a tinfoil factory, said to be the first in the United States.

TO BE REBUILT.

The Hopkins street bridge, across Sausal creek, is to be rebuilt by the city and county. Bids on the work are to be opened on April 30.

ANOTHER REVIVAL.

Beginning with Easter Sunday, April 15th, a series of revival meetings will be held at the Baptist Mission Chapel on Harrison avenue.

FREE DELIVERY.

As soon as the changes now being made in the rural free delivery route are completed, all residents in the section bounded by Bryant and High street, East Fourteenth street and Boulevard will be able to have mail delivered at their doors.

George Somers has sold his property on Bryant street and moved to a new home in East Oakland.

RALPH DAVIS AND DAISY MEADS WED

ALAMEDA, April 12.—The nuptials of Ralph C. Davis and Miss Daisy Meads took place yesterday at the home of the bride near San Jose. The groom is a well-known young man of this city, being the son of Mr. and Mrs. T. J. Davis of Clinton avenue.

The happy couple will take up their residence in this city after a honeymoon of some duration.

THEIR CELEBRATION IS POSTPONED

ALAMEDA, April 12.—Rev. and Mrs. F. S. Brush were to have celebrated their china wedding this evening, but the occasion was postponed until April 17. Dr. Brush is the pastor of the First Presbyterian Church of this city.

BUILDING BOOM IN HAYWARD

BRIDGES, BUSINESS BLOCKS, HOUSES AND IRRIGATION WORKS.

HAYWARD, April 12.—Hayward is now enjoying an era of considerable improvements.

Work is now in progress on the $10,000 concrete bridge which is to span the San Lorenzo creek at the head of A street and mark one end of the boulevard from Oakland to Hayward, which is now nearing completion at the hands of the Ransome Construction Company, the contractors. In one way, so far as the extent of the interest in it is concerned, that is probably the most important bit of work going on here now, though there are others which involve more money.

Work is proceeding rapidly on the Bank of Hayward building at the corner of B and Main streets, under the efficient supervision for the owners of N. C. Farnham. The concrete vault is completed, and the brick walls are rising rapidly. The contractor, Mr. Brown of Oakland, also has the contract for the extensive repairs which are to be made on the Meek house in the orchard, on which he beat the local man H. E. Brunner, by a few dollars.

WATER PLANT.

Mr. Brunner has the contract for the quite extensive water plant, or the plumbing part of it, with which William E. Meek will fit his new residence on Hayward hill. The basis of the system is a 200 feet deep driven well at the bottom of the hill and a forty-foot tank, reinforced by a 10,000-gallon tank on top of the hill some little distance from the house. In the well a duplex forcepump will be placed, to be worked by electricity from the Suburban Light Company of San Leandro, in which Mr. Meek is a stockholder.

There will be two system of pipes—one for ordinary and domestic use, worked by gravity from the tank; the other a system of pipes for protection from fire, which can be put, with the electrically operated pump, into operation by pressing an electric button in the house, by which means alone the full water supply and force will be turned into the fire protection pipes and the pump set to work. The cost of the whole water-supply system will be about $2500, and that of the engine and plumbing alone about $1500.

IRRIGATION SYSTEM.

Mr. Brunner has just finished putting in an irrigation system for Peter G. Hoare in Castro valley. It consists of a Fairbanks-Morse two-horsepower gasoline engine, to which is attached a double action pyramid pump made by the Goulds Manufacturing Company, and wooden troughs. The entire system will cost about $550. Mr. Hoare intends to go into the business of general truck raising, it is said.

OTHER IMPROVEMENTS.

The J. G. Hoyt building on Main street between B and A streets is up and enclosed and the lower story ceiled all over.

The W. E. Meek and the Hoyt buildings are both being done by Thorup & Asmussen.

The plans for the $3500 seven-room bungalow to be erected for Victor Lagrave on Castro street between Hotel and A streets have been withdrawn to make some changes in them of minor moment.

PERSONAL.

Isaac Collins, the much respected old resident of Castro valley who died in Oakland on the 10th, aged 83 years, 5 months and 19 days, was buried from the Brown Undertaking Parlors in Oakland today at 2 p. m. He was born in Scotland and had the pleasant distinction of having kissed the present King of England and played with him, at the suggestion of his nurse, when Mr. Collins was a young man and the King but a baby. Mr. Collins being a gardener on the estate of the Duke of Argyle, where the King and Queen then reigning were visiting.

Mr. Collins counted as personal friends many of the people of Hayward, a number of whom attended his funeral, which was under the direction of his cousin, D. Edward Collins of Oakland, by whom he was cared for during his period of decline.

Miss Maggie Klee, who is at Fabiola Hospital, is reported as doing well.

Dr. J. J. Medros, who has been ill with smallpox, went yesterday to Paso Robles Hot Springs, in San Luis Obispo county, for a short stay. The F. and A. M. looked after him during his sickness, he being a member of an Oakland lodge.

'VARSITY BARGES ARE PAINTED

BERKELEY, April 12.—For the past few days the 'varsity and freshman crews have been resting from their daily practice on the Oakland estuary while the racing shell is being covered by a new coat of varnish. The boat club has recently purchased two sets of new oars, which will be used in the intercollegiate race with Stanford. The blades are lettered wih a gold "C" on a background of blue.

COLLEGE TOWN SCHOOLS IN LEAGUE

The Berkeley Public School League is playing for a pennant with games between four different schools of the town—the Lincoln, Le Conte, McKinley and Whittier schools.

The Lincoln team recently played a good game against the Whittier team and won by the close score of 4 to 2. The Berkeley Public School League claims to have the fastest teams that have ever been formed in a grammar school.

The Lincoln line-up is as follows: Fred Grimmelmun, pitcher; Leslie Burreth, catcher; Walter Graff, first base; Bert Smith, second base; George Adams, third base; O. H. Hanson, shortstop; H. Magan, right field; H. Cassabolm, center field; H. Gefkin, left field.

CHANGES IN BUREAU.

WASHINGTON, April 12.—The Secretary of the Treasury has announced the following changes at the Bureau of Engraving and Printing: The resignation of Captain William M. Meredith, director, is accepted to take effect on June 30.

Assistant Director T. J. Sullivan is to succeed Mr. Meredith as director.

Joseph E. Raph, now custodian of dies, is to succeed Mr. Sullivan as assistant director.

THINKS HUSBAND SEEKS WORK

MRS. KISTLER'S CONCLUSION AS TO HER SPOUSE'S WHEREABOUTS.

SAN LEANDRO, April 12.—Opinion now as to the reason for the rather abrupt disappearance of Charles Kistler varies between an idea that he may have gone to Pennsylvania and the idea that he was disgusted with his job, at which as engineer for the Best Works, he had been employed but a short time, and at which he was known to fear that he would be injured by explosion, and started out to find other work; and that failing in that, so far, he disliked to write home.

"He was 'soft' in that way," said Mrs. Kistler, yesterday, "and I think that he probably made up his mind to quit here and hated to tell me so, but is waiting until he gets work before he writes. He never did such a thing as this in all the time we have been married. He always used to write me, when he went away to work on a job, just as soon as he arrived at the place where his work was, to let me know that he arrived safely. It is ridiculous to think that he would start for Pennsylvania with so little money as he had—only about $20. He left us without a cent.

LODGE MAN.

"He was a member of the Ancient Order of United Workmen and the Foresters, and they have sent out notices to all the subordinate lodges in the California jurisdiction; but that won't reach him, if he has gone to Tonopah, as some think.

"I was over to San Francisco Tuesday and visited every place where I could think that he might be, including all the public places, but I could get no trace of him. The most distinguishing marks that I can think of about him are a peculiar little hole under one eye, where a small wen was taken out some years ago and which never closed, and a large wen on the top of his head.

"But I do not think he is dead; I think he has just gone off in a way peculiar to him to look for another job because he thought he might get injured at this one."

TO QUIT POLITICS.

Three times beaten for town marmarshal, Manuel Borge believes it is time to quit politics. For that reason he intends to resign his place as deputy constable soon, and take some of the good offers in a business way that have been made him lately and which he had temporarily laid aside to give Marshal Geisenhofer the run of his life.

Now that is over, with good feeling all around, Manuel Borge is ready for the business of life that has more permanency and less possibilities in it than politics.

ELECTED A DELEGATE.

Grand District Deputy A. B. Thomas and J. W. Bulen have been elected to represent San Leandro Lodge No. 234, Knights of Pythias, at the grand lodge meeting at Oroville next month.

NEW DEPARTMENT IS STARTED

SCHOOL OF FORESTRY TO BE ARRANGED AT UNIVERSITY OF CALIFORNIA.

BERKELEY, April 12.—Because of the large number of students now registered in the college of natural sciences and agriculture who intend to take up the study of forestry upon graduation, Professor Wickson and others are now trying to arrange a schedule for the foresters who are to enter next term. The course which is now being arranged will not graduate a man as forester but will prepare him so that he will only have to take a year of post-graduate work at another college before a degree is granted.

In the future the forestry course at the University will probably be complete in itself. The course which is now being considered will place prospective foresters in the college of agriculture or probably engineering. The first two years' work is to include chemistry, mathematics, botany and some language. Later a course in analytical mechanics and one in geology will be taken. If a thorough course in forestry is ever established at the University, all the regular forestry work will be given, including work in sylvanry, lumbering and the care of the forest.

LOST ARTICLES AT THE UNIVERSITY

BERKELEY, April 12.—All articles found in the university should be turned over to E. A. Hugill, superintendent of grounds and buildings, who maintains in connection with his office a "Lost Property Office." Any one whose property has been turned in to Mr. Hugill may obtain it upon application and proper identification.

A DIMPLE MAKER.

Find a child with dimples and chubby arms and legs and you find a healthy child. Find one with drawn face and poor, thin body and you see one that needs Scott's Emulsion. Your doctor will no doubt tell you the child is fat-starved—its food is not nourishing it.

Nothing helps these thin, pale children like Scott's Emulsion. It contains the very element of fat they need. It supplies them with a perfect and quickly digested nourishment. Scott's Emulsion brings dimples and rounded limbs.

SCOTT & BOWNE, 409 Pearl Street, New York.

TWO SIDES TO HIS STORY

AN ITEM OF COMMONPLACE FACT, DECORATED AND UNDECORATED.

FRUITVALE, April 12.—This is the third story by A. E. Noble, the Baron Munchausen of Fruitvale, as to how he was hurt in the leg on Sunday last, published at his special request.

He was hurt, and quite badly; that is a fact. He did have the slit of half an inch deep and several inches long in one thigh sewed up by a surgeon in Hayward. He did have a young lady with him.

The condition of his clothing and leg indicated that the wound had been made by contact with a barbed wire, and that was what the injured man told the surgeon was the cause of it—that his horse became unmanageable and ran into a barbed wire fence, in the course of which accident he was cut. He said nothing to the doctor about an automobile being mixed up in the accident. The young lady said nothing about how it happened.

It is true that Noble went to work the next day on a meat delivery wagon, the stitches came loose, and he had to have the matter attended to by a surgeon again, a Fruitvale surgeon, Dr. Crosby, doing the work the second time. It is true that an acquaintance of Noble says that he (Noble) told him, when going to the second doctor, that he received the wound from a knife wielded by a strange man who assaulted him while they were both at a picnic in Marin county on Sunday.

It is also true that Mr. Noble now denies that he received the wound in any such way or in any such place, and that he requests the denial that he received the wound by a knife in the hands of a strange man across the bay.

Catarrh Cannot Be Cured

With LOCAL APPLICATIONS, as they cannot reach the seat of the disease. Catarrh is a blood or constitutional disease, and in order to cure it you must take internal remedies. Hall's Catarrh Cure is taken internally, and acts directly on the blood and mucous surfaces. Hall's Catarrh Cure is not a quack medicine. It was prescribed by one of the best physicians in this country for years and is a regular prescription. It is composed of the best tonics known, combined with the best blood purifiers, acting directly on the mucous surfaces. The perfect combination of the two ingredients is what produces such wonderful results in curing Catarrh. Send for testimonials free.

F. J. CHENEY & CO., Props., Toledo, O.

Sold by druggists, price 75c.

Take Hall's Family Pills for constipation.

NEWS NOTES OF ELMHURST

SOUTHERN PACIFIC DEPOT IS PLANNED TO COST ABOUT $5000.

ELMHURST, April 12.—L. Geanni, the grocer, who also conducts a meat market near by, has taken a partner with an unpronounceable Italian name, but who understands sausage making, and they have begun considerable improvements in the market to fit it for the manufacture of home-made sausage in four diferent national styles. As the new partner speaks three languages, and has a San Francisco experience, it is believed he will be a success.

A WORKMAN, SURE.

J. J. O'Toole, of the Elmhurst Lumber Company, delegate from Oak Leaf Lodge No. 35, A. O. U. W., of Oakland, is at Santa Cruz this week, in attendance upon the meeting of the California Lodge of the order.

THE DEPOT.

The new Southern Pacific depot will cost about $5000, and it is understood will have the added facility of a station agent, who probably will also be resident agent for the Wells-Fargo Express Company.

A Young Mother at Seventy.

"My mother has suddenly been made young at seventy. Twenty years of intense suffering from dyspepsia had entirely disabled her, until six months ago, when she began taking Electric Bitters, which have completely cured her and restored the strength and activity she had in the prime of life," writes Mrs. W. L. Gilpatrick of Danforth, Me. Greatest restorative medicine on the globe. Sets Stomach, Liver and Kidneys right, purifies the blood, and cures Malaria, Biliousness and Weaknesses. Wonderful Nerve Tonic. Price 50c. Guaranteed by Osgood Bros', drug stores, Twelfth and Washington streets and Seventh and Broadway.

USE

Goldberg, Bowen & Co's

HIGH GRADE

COFFEES

QUALITY AND UNIFORMITY FULLY GUARANTEED

Now is the time To Beautify your Lawns and Gardens

We have a Large and varied assortment of

Lawn Mowers, Rakes, Hoes, Garden Tools

Rubber Hose and Lawn Sprinklers

We Guarantee Everything We Sell

Smith Bros. Hardware Co.

1213 Broadway 15 San Pablo Ave.

Golden State Limited

VIA

SOUTHERN PACIFIC and ROCK ISLAND ROUTE

TO EL PASO, ST. LOUIS, CHICAGO AND THE EASTERN POINTS. THIS IS THE WARM WINTER ROUTE. EVERY CAR LIGHTED BY ELECTRICITY. BUFFET LIBRARY CAR EQUIPPED WITH BATHROOM, BARBER SHOP AND BUFFET. IN THE READING ROOM IN THIS CAR, IS A BOOK LOVERS' LIBRARY—ALSO WRITING DESK PROVIDED WITH MATERIAL FOR CORRESPONDENCE.

STOCK REPORTS DAILY RECEIVED AND POSTED ACCESSIBLE TO PASSENGERS. OBSERVATION CAR WHERE YOU CAN ENJOY THE INTERESTING SCENERY. BEAUTIFUL PALM CANYON—THE WONDERFUL MIRAGE, BITS OF MEXICAN LIFE ALONG THE BORDER, ETC. THIS TRAIN RUNS DAILY.

CALL OR WRITE

G. T. FORSYTH, D. F. & P. A. Phone Oakland 543.

C. J. MALLEY, C. T. A. Phone Oakland 570.

12 SAN PABLO AVENUE, OAKLAND.

The Coming of Spring

should lead your thoughts towards spring overcoats. We have just opened up a superb line of elegant fabrics especially designed for these garments. The top coat and loose Chesterfield are to be the leading styles and either when made to measure in our incomparable manner are guaranteed in fit and finish to be irreproachable.

BROWN & McKINNON

1018 BROADWAY

THE MEN AND WOMEN

Who Enjoy the Choicest Products of the World's Commerce.

Knowledge of What Is Best More Important Than Wealth Without It.

It must be apparent to every one that qualities of the highest order are necessary to enable the best of the products of modern commerce to attain permanently to universal acceptance. However loudly heralded, they may not hope for world-wide preeminence unless they meet with the general approval, not of individuals only, but of the many who have the happy faculty of selecting, enjoying and learning the real worth of the choicest products. Their commendation, consequently, becomes important to others, since to meet the requirements of the well informed of all countries the method of manufacture must be of the most perfect order and the combination the most excellent of its kind. The above is true not of food products only, but is especially applicable to medicinal agents and after nearly a quarter of a century of growth and general use the excellent remedy, Syrup of Figs, is everywhere accepted, throughout the world, as the best of family laxatives. Its quality is due not only to the excellence of the combination of the laxative and carminative principles of plants known to act most beneficially on the system and presented in the form of a pleasant and refreshing liquid, but also to the method of manufacture of the California Fig Syrup Co., which ensures that uniformity and purity essential in a remedy intended for family use. Ask any physician who is well informed and he will answer at once that it is an excellent laxative. If at all eminent in his profession and has made a special study of laxatives and their effects upon the system he will tell you that it is the best of family laxatives, because it is simple and wholesome and cleanses and sweetens the system effectually, when a laxative is needed, without any unpleasant after-effects. Every well-informed druggist of reputable standing knows that Syrup of Figs is an excellent laxative and is glad to sell it, at the regular price of fifty cents per bottle, because it gives general satisfaction, but one should remember that in order to get the beneficial effects of Syrup of Figs it is necessary to buy the genuine, which is sold in original packages only; the name of the remedy—Syrup of Figs and also the full name of the Company—California Fig Syrup Co.—printed on the front of every package.

San Francisco, Cal.
Louisville, Ky. New York, N. Y.

FOR SALE BY ALL LEADING DRUGGISTS. PRICE FIFTY CENTS PER BOTTLE.

Boxing Bowling Baseball Edited by EDDIE SMITH

FIGHT AFTERMATH AWAKES INTEREST

The results of the bouts at the Reliance Club have shown several things. One of these is that either there was something unusual the matter with Danny Lynch, who met Charlie Lavigne, or he is not nearly so much of a terror as he was rated.

Lavigne was knocked out in three rounds recently by Mejia at Point Richmond and a few months previous was given a beating by Camille Calou of the Reliance Club at Pinole. Mejia is the boy who shied off from a match with Eddie Mensor, whom Lynch has been so desirous of meeting, and Calou is a mere novice in the ring, the fight noted with Lavigne having been his first. If these lads do such things to Lavigne and he in turn wallops Lynch, the stock of the latter must naturally take a slight drop.

POOR RIGHT.

It is true, of course, that Lynch was up against a heavier man Tuesday, and that he tried hard and gamely forced the fighting much of the time, but he did not seem to have the ability to land effectively on Lavigne, his right being particularly weak. Several times he had a good opening for a right, but that member, although started in the right direction, usually ended up by winding around the other's shoulder or otherwise harmlessly getting out of the way.

THE MENSOR CHALLENGE.

After the go, Lavigne challenged Mensor for a battle at 120 pounds, and Mensor, though he can fight at 115 pounds, which is his usual mark, in fact, announced that if Lavigne would make 118 at ringside he would accommodate him.

Mensor also went to Lavigne's dressing room and asked him if he thought he could make 118.

"No," replied Lavigne. "I couldn't even make 120 but I thought I would have it announced anyway."

Mensor was so astonished that he walked away without a word. It doesn't look as if these two could meet right away.

HAMPTON A COMER.

Another thing demonstrated by the goes is that Chris Hampton, who defeated Jim Brock so easily, is a decided comer. Many of the big fellow's admirers believe, and not without reason, that if he had succeeded in gaining admission to the Olympic Club's recent tournament he would have walked away with the heavyweight honors without much trouble.

Hampton really has not had a chance, thus far, to show what he can do, as no one worthy of meeting him has yet been found in the bushes hereabout. He is inexperienced it is true—and for the very reason just given—having met only two or three men in public, but he is clever, very fast for such a big fellow and has a terrific punch.

He is pretty apt to make his mark, if he finds any one to make it on.

BURKE AMBITIOUS.

Jack Burke, who defeated McConnell, would like a crack at Tim McGrath's protege, George Herberts. He stands ready to meet him at the welterweight limit.

TOMMY WEST WILL MEET MEJIA

Tommy West and Frank Mejia will meet in a twenty-round battle at Pinole tonight. They box for fifty per cent of the receipts. Sol Levinsor of San Francisco will referee the contest.

These youngsters will put up a rattling fight, as both are clever and carry a hard punch in either mitt.

HOW FRENZIED FINANCIERS FOUGHT FOR NELSON'S FAVOR

BOB LUNDIE IN SEATTLE FOR FIGHT

SEATTLE, April 12.—Bobbie Lundie, accompanied by his manager, Johnnie Reid, has arrived in Seattle. Lundie is billed to fight Harry Krant at Pleasant Beach, April 16. Krant is in the city, looking none the worse for the battering he got from George Herbert, though his knee still hurts him.

Johnnie Reid saw the fight between Krant and Herbert and he says the Seattle boy certainly put up a wonderful exhibition of gameness, when he did not have a chance to win. Reid had picked Herbert to win, and had his money bet that way yet he could not but admire the splendid exhibition of pluck of the curly-haired youngster who was taking his first beating in the ring.

"This man Herbert is a tough nut," said Reid. "When I was handling Buddy Ryan, then champion welterweight, we fought Herbert at Butte. I'll tell you for a fact that Herbert made Ryan look like a sucker for the first ten rounds. He jarred Ryan so hard once that I fell off my chair in the corner and said to myself, 'There goes my champion.' But Ryan knew more about the game than Herbert, and finally won out, though he had a tough fight all the way.

EXPECTS TO WIN.

"Of course, I expect Bobbie Lundie to beat Krant, or we would not be here, but I know my man will have to be in the best of shape to turn the trick. We will train at Pleasant Beach, and will get busy on the road tomorrow. Bobbie is in good shape now, so it will not take much work to make him fit. I think I have a champion in this boy as he has been fighting only two years and he puts up a better showing each time he starts."

Lundie is a nice, modest looking kid, with a pair of cauliflower ears that would make Tom Sharkey hide his head with envy. He got those puffed up ears sparring with Battling Nelson, who comes at a man in a slap-bang style, even in an exhibition, hitting with his head as often as with his hands, so Bobbie got a touch of the real strenuous life while he was on the road with the champion.

Bobbie has seen Krant in action twice, and he thinks he has the Seattle boy's number.

FRESNO OPENS IN LATON ON MAY DAY

LATON, Cal., April 12.—Mike Fisher, manager of the Fresno baseball team, was in Laton yesterday afternoon examining the ball grounds. He pronounced them first class and said that the Fresno and San Francisco teams would play their opening game of the Coast League series here on May Day. It is estimated that there will be 20,000 people at the picnic in Laton on May Day.

OAKS FAIL TO HIT BALL; REIDY ALLOWS TEN SAFETIES

YESTERDAY'S RESULTS.

San Francisco 5, Seattle 1.
Los Angeles 3, Oakland 2.
Fresno 2, Portland 1.

STANDING OF THE CLUBS.

Clubs—	Won	Lost.	Pct
San Francisco	5	0	1.000
Portland	3	1	.750
Los Angeles	3	1	.750
Oakland	1	3	.250
Fresno	1	3	.250
Seattle	0	5	.000

LOS ANGELES, April 12.—Inability to bat and inability to keep the other fellows from batting lost yesterday's game for Oakland.

Bergeman Morley's latest busher, was invincible in all but three innings, when he allowed three singles and one run, and Oakland was defeated, 3 to 2. The visitors were able to get but four hits in all off the local twirler, and he struck out eight batsmen.

Oakland played in errorless form, but the ten hits which the locals gathered off Reidy was too great an advantage. Several fast plays and sensational catches were pulled off. Score.

LOS ANGELES.

	AB	R.	BH	PO.	A.	E
Bernard, cf	3	0	0	1	0	0
Ellis, lf	4	0	1	2	1	0
Brashear, 2b	3	1	1	2	2	0
Cravath, rf	4	0	1	3	0	0
Spies, 1b	3	1	1	7	1	0
Atz, s	4	0	2	0	2	0
Toman, 3b	4	0	1	1	2	2
Eager, c	4	1	2	10	0	0
Bergeman, p	2	0	1	1	3	0
Totals	31	3	10	27	11	2

OAKLAND.

	AB	R.	BH	PO.	A.	E
Van Haltren, cf	4	0	0	1	0	0
Kruger, rf	5	1	2	2	0	0
Randolph, lf	4	0	0	3	0	0
Markle, 2b	4	0	1	3	3	0
J. Hackett, 1b	4	0	0	8	0	0
Devereaux, 3b	3	1	1	3	2	0
Francks, s	3	0	0	3	2	0
T. Hackett, c	1	0	0	2	0	0
Reidy, p	1	0	0	0	3	0
*Graham	0	0	0	0	0	0
Totals	29	2	4	24	10	0

*Graham batted for Reidy in ninth inning.

RUNS AND HITS BY INNINGS

Los Angeles	0	0	0	0	1	0	0	2	*	3
Base hits	0	1	2	1	3	1	0	2	*	10
Oakland	0	0	0	1	0	0	0	0	1	2
Base hits	0	0	0	3	0	0	0	0	1	4

Two-base hits—Toman, Spies. Sacrifice hits—Spies, Bergeman, Reidy 2, Francks, Bernard. First base on errors—Oakland 2. Left on bases—Los Angeles 8, Oakland 6. Bases on called balls—Off Bergeman 5, off Reidy 1. Struck out—By Bergeman 5, by Reidy 2. Hit by pitcher—T. Hackett 2. Time of game—1h 30m. Umpire—Knell.

FIVE IN A ROW.

For the fifth straight time San Francisco took the measure of the Seattle players in yesterday's game at Idora Park.

Charley Hall reached the seventh inning with a no-hit, no-run record yesterday afternoon at Recreation Park, and, when his team gathered the first run of the game in their half of that frame, it looked very much as though the Seals were destined to meet defeat for the first time this season. But it was not to be.

The Siwashes got a walk, three hits and a sacrifice in the opening of that fateful seventh, but the entire assortment netted them only one run.

The Seals came into their own with a rush. Waldron walked and Irwin sent him on to third with a hard drive to second. Spencer was ticketed, filling the bases. Householder, who had saved the day at the Oakland game, was put in to bat in Sears' place. Hall was overcareful not to give him a good one, and Householder walked, forcing in the run that tied the score. Street then flew to left and Irwin beat the throw to the plate.

Three more came in the eighth. Hildebrand and Mohler each singled and Waldron was safe on Russ Hall's bad fumble. Charley Irwin ripped off a three-bagger to the flag pole, and they all rode home on it.

RUNS AND HITS BY INNINGS.

	1	2	3	4	5	6	7	8	9	
Seattle	0	0	0	0	0	0	1	0	0	1
Base hits	1	0	0	0	1	0	3	0	*	6
San Francisco	0	0	0	0	0	0	2	3	*	5
Base hits	1	0	0	0	1	0	3	0	1	6

Three-base hit—Irwin. Two-base hits—Heitmuller, Mott. Sacrifice hits—McGilvray, Blankenship. First base on errors—San Francisco 2. First base on called balls—Off Hall 4, off Hitt 3. Left on bases—Seattle 5, San Francisco 4. Struck out—By Hall 4 by Hitt 4. Wild pitch—C. Hall. Time of game—1h 35m. Umpire—Perrine.

JOCKEY SET DOWN.

At the conclusion of the races yesterday the judges announced that Kunz, who rode Critical and Sir Edward in the sixth and seventh races respectively, had been suspended for the remainder of the meeting. Jockey Rice was also set down for every one except William Egan, who has the boy under contract. Rice rode Hector the day he failed to finish inside the money, and Wrenne, Boloman, Lisaro and Elevation beat him.

HERMAN TELLS NELSON HE LONGS FOR A FIGHT

LOS ANGELES, April 12.—Fighters are easier to find than policemen just now.

Kid Herman is the latest arrival. The Ghetto champ came straight from the train to Tom McCarey's office and there he met a distinguished aggregation of celebrities, including Battling Nelson, who has made Hegeswisch a household word, Abraham Attel, senior member of the Attel Syndicate and featherweight champion of the world, William Britt, long distance conversationalist, and K. Herriman, the only Greek in the fighting business.

"Way, hello, Bat!" said Herman. "how's the boy?"

"Fine and silky," responded the Dane. "You look good, Herman."

WORDY WAR.

"I am good," answered Herman. "I'm one kid you've got to lick, Bat."

"Yes," said Nelson, "and I'm the kid that can lick you. You know that, don't you?"

"No. You'll have to beat me to prove it. If you lick me, you'll lick a good boy."

"Well," responded Bat, yawning, "that's where I shine. That's my specialty—licking good boys."

Both boys were in earnest. Nelson remembered that Herman had been giving out interviews clamoring for a fight with his townsman and Herman still feels a trifle sore because Herrera and not himself was selected to meet the Dane for the $20,000 purse.

"Now let's talk a little business while there are no managers around," said Herman. "I'm going to win from Britt. If you win from Herrera I want to fight you."

"That's all right," said Nelson loftily, "you can get more money losing to me than you can winning from any other man in the business."

This shot fairly took the wind out of Herman for a minute.

"Say," said he at last, "you don't figure me to have a chance, do you? That's where I'm likely to fool you. Herrera couldn't do anything to me. You've got to class me along in there somewhere."

"Well, one big fight at a time," said Bat. "I don't bar any of these fellows. All in good time."

BRITT MILLIFIED.

An elderly gentleman who had been sitting over in the corner came out from behind a dense growth of whiskers with a remark that stopped all further controversy.

"I've seen the time," said he, "when I could lick both of you boys in the same ring."

"Hey?" said Bat, "say that again. I didn't quite understand you."

And the elderly gentleman repeated his assertion.

"Huh!" said Herman. "And when was that?"

"Oh, 'bout twenty years ago, I guess," answered the old man, and then everybody laughed and the talk switched off to other subjects.

Willie Britt has had his long confab with Manager McCarey. After it was over Tom stated that he had been able to convince Willie that the two fights could be brought off inside the five days, and after inspecting the training quarters at Santa Monica Billy will return and talk matters over with his principal. It is well known that Jimmy leaves everything to his brother in the line of making matches and arrangements and anything which looks good to the eagle-eyed Willus will suit Jimmy.

VISIT DR. JORDAN'S GREAT MUSEUM OF ANATOMY
1051 MARKET ST., SAN FRANCISCO, CAL.

The Largest Anatomical Museum in the World, representing a collection of over forty years.
DR. JORDAN—DISEASES OF MEN
SYPHILIS thoroughly eradicated from system without the use of Mercury.
All male weaknesses such as General Debility, Varicocele, Lost Manhood, Prematurity, etc., and all contracted diseases, positively and permanently cured by the oldest specialist on the coast. Established over forty years.
Consultation free and strictly private. Treatment personally or by letter. A Positive cure in every case undertaken. Write for Book PHILOSOPHY of MARRIAGE, MAILED FREE. (A valuable book for men.) Call or write
DR. JORDAN & CO., 1051 Market St., S. F.

LUCKY HERRERA SMILED ON AGAIN

LOS ANGELES, April 12.—Aurelio Herrera, the Mexican thunderbolt, the smoked dream tablet, is to have the fattest chance of his life next month. Aurelio is lucky. Old Dame Fortune has been prowling around his place and trying the windows for many moons. She only calls once on most fighters.

Aurelio had a chance several years ago to biff his way to a championship but he overlooked a bet or two and Terry McGovern won. Herrera, in spite of a mode of life not calculated to keep him on the front page of the sporting extras, has lasted wonderfully well. He is still as rugged as granite and the sting of his justly celebrated right whip is still with him. He is one of two men in the lightweight division who have punch enough to rock the Durable Dane to sleep.

HAS FOUGHT LONG.

Herrera has been fighting for a long time. He has seen the rise and fall of many good men and now, when by all the laws of nature he should be resting comfortably in the fighters' boneyard along with McGovern, Young Corbett and Erne, the Mexican is signed to fight for what to all intents and purposes is the proudest position in the lightweight brigade.

Herrera fought McGovern when Terry was right as rain and in his short-lived prime. Hererra saw Young Corbett beat McGovern for the title of featherweight champion and while Corbett's star waxed and waned, the Mexican was fighting third raters in third rate fighting towns. Young Corbett lost to Britt and dropped out of it, coming at last to defeat at the hands of Herrera himself. Britt was whipped by Nelson and now comes Herrera to try again McGovern, Rothwell, Britt and Nelson.

The length of Herrera's fighting life is truly astonishing and the brown boy was certainly never better than he is right now.

LACKED MANAGER.

If Herrera had been blessed with competent management he might have figured more prominently in ringside annals of the past six years, but Aurelio never had a manager who was Johnny-at-the-rat-hole and perhaps he never will. Anything which Aurelio gets out of the fighting game he will have to hew out with his own brown hands. He never gets any the best of the figuring, and a match well made is half won. Catch Jimmy Britt taking any the worst of an agreement!

It remains to be seen whether Aurelio will be able to put the fatal jolt on Nelson's jaw. The Dane is a castiron man but he was unable to hurt Herrera before, he has certainly gained nothing in punching power since then. The hitting ability is all with the Mexican—the aggressiveness with Nelson.

HOW WILLIS BRITT HAS DISGUISED HIMSELF

LOS ANGELES, April 12.—The ghost of Willie Britt rode into town on the water wagon last Sunday morning, and all of Willie's old friends are being introduced over again. The change in the child manager's appearance in the last year has been something wonderful and must be seen to be appreciated.

When Willie was last in our midst he weighed close to 200 pounds and his figure closely resembled a well nurtured summer squash.

All is changed. Now Willie is nothing more than a skeleton outline of his former fat self and the famous veranda, so often the subject of amusing cartoons, is no more. One year ago and Bill might easily have qualified to meet Jim Jeffries, now he can make 133 after breakfast. (He can, but he won't.) He looks like the gent in the picture labeled "After Taking Professor Skinanbone's Who-be-fat Wafers."

Though William has a reserved seat on the water wagon, he has been on a skate for the last nine months. James Coffroth, Willie's partner in several business ventures, owns the largest skating rink in the country and Willie is the best deadhead customer Coffroth has. It is to skating and skating alone that Willie attributes his sudden loss of embonpoint.

COULDN'T BUTTON SHOES.

When Willie began to toy with the wheels he could not button his own shoes without fear of sudden death. He could not run fifty feet without wheezing like a switch engine in distress.

After Willie had been skating for three weeks his clothes hung on him in large folds and all his fancy waistcoats were for sale. Willie became an enthusiastic devotee of the spinning hoof—a wild-eyed fanatic on wheels.

He skated in the morning to aid digestion, he skated in the afternoon to reduce his weight, and he skated in the evening to give the ladies a treat.

After nine months of the roller rink Willie is now a changed man. The only thing which he retains is his passionate regard for pale perfectos of unusual size.

FANCY FEATS.

Willie will probably be seen at the local rinks before he goes home. He does not claim to be the champion fancy skater of the world, but he does the Dutch roll, the Chimpanzee glide, the English sparrow swoop and the Humpty tumpty gallop.

Speed is William's forte. He is out to skate any man in the West one mile on an eight-lap track. He has a match race on Friday night in San Francisco, when he will meet Harry Foley, he of the tissue paper jaw, for a side bet of $50 in American money. The Red Cross Society will donate a medal.

ROLL HIGHER BUT LOSE TWO

The Pabst five bowled the Zinggs No. 1 on the Alameda alleys last night, and was defeated two games out of three, although the local boys rolled 99 pins more on the three games than the Zinggs. High scores were: Kuhnle, 213; Sears, 202; and McConnell, 223. Score:

PABST.				
Sears	202	152	176	530
Fenton	112	...	119	231
Todd	117	102	...	219
Hofmann	166	171	158	495
Kuhnle	188	213	189	590
Rittire	...	147	145	292
Handicaps	125	125	125	2732
Totals	910	910	912	2732

ZINGGS.				
McConnell	147	159	223	529
Gubbe	148	122	...	270
Schmidt	133	100	154	387
Lewis	199	138	168	505
Lohse	171	133	167	471
Murray	...	...	96	96
Handicap	125	125	125	375
Totals	923	778	933	2633

The Piedmonts No. 1 took two out of three games from the Nonpareils No. 1 last evening.

PUBLIC LANDS ON FIVE EVENTS

The public had the better of it in the contest with the bookmakers at Emeryville yesterday.

No less than five well backed choices came home first, while the fifth winner, a second choice in the betting, carried more money than the favorite.

The sensational incident of the day's racing was the disqualification of Ginette, who finished a neck in front of Royal Rogue. The giving of the race to Royal Rogue met with popular approval, judging by the cheers. This was to be expected, as Royal Rogue was backed by many and Ginette by few people. While the judges acted in good faith, the decision looked to be unfair. There was considerable bumping and changing of positions, but it looked as if it resulted in the first instance through the swerving of Royal Rogue. It is an indisputable fact, however, that Ginette got the worst of the bumping and fell back which was only natural, inasmuch as Ginette is much smaller than Royal Rogue, weighing several hundred pounds less. She came on and beat out Royal Rogue in the closing strides and was doubtless best, although Royal Rogue was hustled too much the first part of the journey.

FIRST EVENT.

Rusticate, who was 9 to 2 at once time, annexed the first event from Rustic Lady.

The two-year-old race resulted in a desperate finish, May L. N. just beating Saxonia a nose.

M. Brattain scored a rather lucky win in the third race. He just lasted long enough to win by a neck from the weakly handled Cerro Santa. E. M. Brattain crowded Elfin King on the rail near the finish, but no claim of foul was made.

The Rataplan handicap proved a gift for Neva Lee, who is doubtless the best mare seen in California this season.

No mistake was made in the sixth race at one mile and a sixteenth. Beknighted, backed down from 5 to 1 to 5 to 2, landed the coin. The race might have been on the square, but it looked like a "caucus nominee" affair.

Hector is quite a speed merchant at present. He easily outfooted Lacene in the last race. Sugarmaid, a 75 to 1 shot, beat Sir Edward for third money. This doesn't look legitimate. It may be due to riders, but Sir Edward is a hard colt to guess.

Patronize Home Industry.
We will guarantee to save you 40 cents on the dollar in furniture. H. Schellhass, corner 11th and Franklin streets.

BASEBALL IS IN GOOD HEALTH, SAYS JOHNSON

BY B. B. JOHNSON.

CHICAGO, April 12.—Having won a big per cent of the spring games with the National League teams, the American League ball clubs are now ready to enter the race for the championship of their own organizations.

The playing strength of the eight clubs in the American League is so evenly divided that none of the critics is bold enough to attempt to pick the winner. The club owners of the league have loosened the purse strings to improve their teams for this year and drafted and purchased more ballplayers for 1906 than any league ever did previously.

The New York club of the American League was one of the most liberal in spending money to improve its team. Manager Griffith took a great squad to Birmingham for the training season, and it appears that the scouring for new material has resulted in bringing several high class men into the New York camp. Put out of the race car among series of accidents last year, it now seems that New York will be able to assume its rightful place among the leaders for the championship.

But none of the other clubs has been idle and the rivalry is sure to be intense. Chicago, Boston, Detroit, Cleveland and Washington have left no stone unturned in getting together some remarkable talent. Judging from the ease with which the Browns took the St. Louis championship from their National League before the latter even won a game, it is safe to presume that McAleer's team will make trouble around the American League circuit.

The champion Athletics look as formidable as ever with an array of pitching talent that is second to none in the country. Plank, Bender, Waddell, Coakley and Daggert comprise a wonderful list of twirlers.

The baseball season in general looks favorable for the welfare of the game. All the leagues under organized ball are working harmoniously and are prospering. A thorough understanding exists between the major and minor leagues and both bodies are working together without a hitch.

Organized baseball never looked in such a healthy state.

NATIONAL LEAGUE TEAMS BEGIN THE BATTLE TODAY

NEW YORK, April 12.—All indications point to an aggressive and well contested campaign of the National League of baseball clubs, the openings games being scheduled for today. It will be the thirty-first season of the league, and from the champion New Yorks down to the Brooklyns, the tail-enders, all the teams apparently have been materially strengthened. Before meeting the strong western clubs the New Yorks are scheduled to play twenty-two games in the East.

In the West, Chicago, Pittsburg and Cincinnati have made a number of changes in their teams, and all are regarded now as being very dangerous opponents. The Chicagos are reported to be in excellent condition, while the Pittsburg players showed much strength in their southern training campaign. Under the management of Edward Hanlon, the Cincinnatis are expected to show a great improvement over their efforts of last year.

The games scheduled for today are New York at Philadelphia, Boston at Brooklyn, Chicago at Cincinnati, and Pittsburg at St. Louis.

PEZET WINNER IN CLOSE GAME

The Cross-Pezet game drew the largest crowd of the season at the Oakland Billiard Parlor's tournament last evening.

Pezet won his game in the fifty-ninth inning, scoring his 100 points with an average of 1 41-59; high run, 12.

Cross made 96, average, 1 37-59, referee, Cushing.

Harris (150) vs. Slater (100) is the schedule for tonight.

RICHMOND HAS GOOD CARD SLATED

POINT RICHMOND, April 12.—The Point Richmond Athletic Club has matched Young Sharkey of San Francisco and Young Gardner of Pinole to meet in a ten-round preliminary on April 20.

Both boys have met defeat at the hands of Frank Mejia. The winner will be given another chance to meet Mejia next month.

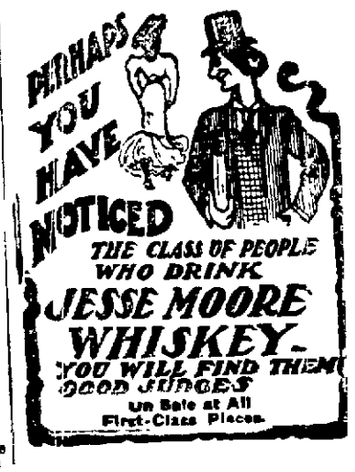

OFFICIAL RECORDS.

WEDNESDAY, APRIL 11, 1906.
DEEDS.

Ernest T. Page (widower) to Earll H. Webb, N University avenue, 200 W Center street, W 50 by N 206, lots 5 and 20, block 3, Shaw tract, Berkeley; $10.

F. L. and Olive A. Naylor to same, S University avenue, 200 E California street, E 50 by S 138, lot 5, sub map of range 11, Hardy tract, Berkeley, $10.

Annie G. and Nancy A. Perley et al. to Alfred L. Duby, undivided 16-18 interest W corner Tenth avenue and East Fourteenth street, NW 150 by SW 140, being lots 13 to 18, block 43, Clinton, East Oakland; $10.

Lydia W. Woodbury (widow George A.) to same, undivided 3-18 interest same, conveys undivided 1-18 now owned by grantor and also 2-18 interest coming to her as devisee under estate George A. Woodbury, East Oakland, $10.

Zeno A. King (single) to same, undivided 2-18 SW East Fourteenth street, 50 NW Tenth avenue, NW 100, SW 140, SE 150, NE 40, NW 50, NE 100 to beginning, lots 15 to 18 and SW 40 of lots 13 and 14, block 43, Clinton, East Oakland; $10.

Joachim H. and Lucy A. H. Senger to Martha E. Sell (widow), S University avenue, 157 6 E Shattuck avenue, E 91:8 by S 132:2½, lots 3, 4, 5, portion lots 2 and 6, Terminal tract, Berkeley; $10.

West End Building Association (corporation) to J. F. Stauff, N Haight avenue, 200 W Eighth (Prospect) street, W 40 by N 125, Alameda; $10.

J. F. Stauff (single) to John and Minnie Stritzke, same, Alameda; $10.

James F. McVey (single) to Samuel Hall, E Salem street, 200 N Forty-third, N 50 by E 130, lot 5, block 2, map sub portion plot 6, Kellersberger's map V. and D. Peralta, Emeryville, Oakland township; $10.

San Francisco Mutual Loan Association to Philippe A. and Augusta E. Robert, N Walter avenue, 160 W Plato, W 40 by N 132.50, lot 9, block G, amended map Moss tract, Brooklyn township, $10.

Philippe A. and A. E. Roberts to Della E. Rinehart, same, Brooklyn township; $10.

Zeno A. King to Adelie Wilder (wife Chauncey H. Wilder), undivided 2-18 W corner Tenth avenue and East Fourteenth street, NW 50 by SW 100, portion lots 13 and 14, block 43, Clinton, East Oakland; $10.

Alfred L. Duby (single) to same, W corner Tenth avenue and East Fourteenth street, NW 50 by SW 100, portion lots 13 and 14, block 43, Clinton, East Oakland, $10.

George E. and Ada R. Pratt to The Realty Syndicate (corporation), S Evoy avenue or Fortieth street, 152.25 E Adeline, SE 99.74 to a point on SE line lot 20, etc., and distant 216.66 NE from intersection with E Adeline street, NE 50, NW 73.36 to a point, etc., W 50 to beginning portion lot 20, map H. C. Dohr's Homestead, Oakland; $10.

William H. and Anna Barth to William H. Brown, W corner Putnam and Tevis NW 71 x SW 100, lots 9 and 10 and SE 21 of lot 8, block 75J, Syndicate Investment Subdivision Levy and Lane tract No. 1, Fruitvale, Brooklyn township; $10.

William and Bridget Murphy to William and Carl Murphy Joseph and Christine Murphy (children 1st party), S Taylor 177-6 W Willow W 25 x S 135, 14, block 6?6, Casserly tract at Point, 1st pts reserve life estate in joint tenancy, Oakland; Gift.

Eva Metcalfe (wife George) to Western Pacific Railway Co., strip on each side of and parallel with located center line of 2d party line railroad as staked out and located over SE ¼ of section 22, township 2 S R 3 E, Murray township; center line said strip described as tract 1, strip 50 feet wide parallel with NW from and adjoining Western Pacific Railway Company's line as located through said SE ¼ section 22, etc., beginning at point which bears SE distant 187 from ¼ corner common to sections 22 and 27, thence NW 494.8 to Engineer's Station 105 plus 95.6, thence on curve to left 81.6 to Engineer's Station 105 plus 14, being on N and S ¼ section line said section 22, 541 distant from ¼ section corner common to sections 22 and 27; 3¼ acres portion EE ¼, said section 22 lying SW of above described line, Murray township; $155.

Mrs. M. J. White to Standard Realty and Development Co., N "B" 200 W Soto W 50 x N 150, lot 5, block 102, map portion Meek tract, Hayward, Eden township; $10.

Standard Realty and Development Co. to Western Pacific Railway Co., same, Eden township; $10.

S. P. and Mattie J. Harger to Standard Realty and Development Co., N "B" 250 W Soto W 100 x N 150, lots 6 and 7, block 102, same map, Eden township; $10.

Standard Realty and Development Co. to Western Pacific Railway Co., same, Eden township, $10.

Henry W. and William E. Meek to same, lot 7, block 102, same, Eden township, Quitclaim Deed; $10.

Mrs. J. A. and P. Wilbert to Standard Realty and Development Co., N "B" 150 E Grand E 50 x N 150, lot 9, block 102, same Hayward, Eden township; $10.

Standard Realty and Development Co. to Western Pacific Railway Co., same, Eden township; $10.

Mrs. J. A. and P. Wilbert to Standard Realty and Development Co., NW "B" — NE Grand NE 50 x NW 150, lot 8, block 102, same, Eden township; $10.

Standard Realty Development Co. to Western Pacific Railroad, same, Eden township, $10.

A. W. and Mina Schafer to Standard Realty and Development Co., NW "B" 150 from S W Soto SW 50 x NW 150, lot 4, block 102, same, Eden township; $10.

Mary A. Kinsell to Margaret B. Palmer lots 11 and 12, block 11, map Kinsell tract No. 2, Elmhurst, Brooklyn township; $10.

Samuel and Sophie Hubbard to Samuel Hubbard Co., SW Lee SE 390.41 from its intersection with line dividing plots 20 and 21 of V. and D. Peralta Ro subdivision 1 of Adams Point property SE 2.58, thence continuing along proposed extension of Lee street on a curve to the right with a radius of 500 feet, a distance of 20.59 feet, thence SW 159.44, NW 28.26, NE 147.79 to beginning portion aforesaid plot 21 V. and D. Peralta Ro, Oakland, SW Lee SE 361.36 from its intersection with line dividing plots 20 and 21, V. and D. Peralta Ro, subdivision 1, Adams Point property, said beginning being also E corner land conveyed to K. P. Hubbard, August 13, 1891, 790, D. 3.5, thence along a proposed extension Lee SE 29.08, SW 147.10, NW 28.26, NE 112.91 to beginning portion aforesaid plot, Oakland; SW Lee street distant 195.70 from its intersection with line dividing plots 20 and 21 V. and D. Peralta Ro, same as above, thence along side line Lee street SE on curve to left with a $93.8 fot radius 92.35, thence on tangent to said curve SE 10.62, SW 133.50, NW 131.36 to SE line of a street 20 wide, thence NE 123.77 to beginning same, Oakland; $10.

Vesta M. Colby to Elizabeth H. Potter lot 47 Colby tract, Oakland township; $100.

MORTGAGES.

George L. Parker to Farmers' and Merchants' Bank of Hayward, 53 acres beginning at point in N line county road recently laid out by order Board of Supervisors of Alameda county, which road runs along S line lands G. L. Parker known as road survey 2730, said point distant NW 6.50 chains from intersection said N line said road with W line county road from Haywards to Moraga valley, thence NW 4.66 chains to a point NW 1.35 chains to a point NW 4.55 chains to a point NW 7.03 chains to a point NE 3.18 chains to a point, thence NW 4.73 chains to a point in S line 16.607-acre tract conveyed to Sisters of Sacred Names, etc., 502 D. 193, said point distant due W 5.63 chains from SE corner said 16.607-acre tract, thence due W 22.182 chains to E boundary line land now or formerly Mrs. E. E. Brodley, thence SE 17.637 chains to N line county road 2730 thence SE 30.00 chains to beginning subject to right of way 502, D. 183, 1 year, 9 per cent (recorded April 10, 1906), Eden township; $2200.

B. J. and Ellen E. Bettencourt to same, same as in 2d deed from last in Transcript No. 4541, April 11, 1906, Eden township; $3000.

Alfred A. Duby to Central Bank, S E-14th 50 W 10th avenue W 100, S 140, E 150, N 40, W 50, N 100 to beginning lots 15 to 18 and SW 10 feet lots 13 and 14, block 43, Clinton, 1 year (recorded April 10, 1906), East Oakland; $1250.

Frank A. and Guiseppa Antonuccio to same, NE E-15th 110 SE Prospect avenue, SE 35 x NE 110, lot 13, block B, Daly tract, Brooklyn township; lots 11 and 12, block B, bounded N by E-16th, S by E-15th and W by Prospect avenue, same, 1 year (recorded same), Brooklyn township; $1500.

Martha E. Sell to Joachim H. and Lucy A. H. Senger, same as in deed from J. H. Senger et ux (recorded April 10, 1906), Berkeley; $25,000.

Benjamin and Anna H. Courant to Portuguese-American Bank, SW San Pablo and Folger avenues S 125, W 152-8, N 125, E 152-11⅛ to beginning lots 59 and 60, property Villa Homestead Association, Berkeley; W San Pablo avenue 110 N Union avenue N 15, W 152-8, S 15, E to beginning portion lot 1, same, 2 years, 8 per cent (recorded April 10, 1906), Berkeley; $7500.

Frank M. and Mary S. Parcell to Farmers' and Merchants' Bank, NE Lee and Van Buren avenue from which most S corner block 5, map subdivision 1, Adams Point property bears NW 694.25 feet distant, thence SE 125.80, thence N 96.78, thence NW 125 S 65.06 to beginning portion plot 21 V. and D. Peralta Ro 2 years (recorded April 10, 1906), Oakland; $6000.

G. N. Blackburn to Oakland Bank of Savings, N 27th 140 E Telegraph avenue E 35.87, N 93, W 36.98, S 93 to beginning lot 1, Telegraph Terrace, Oakland; $1800.

Andrew and Mary T. Connelly to Frank H. Garcia, same as in deed from F. H. Garcia et ux, 1 year, 8 per cent, East Oakland; $3350.

John W. Havens to Oakland Bank of Savings, SW 8th and Broadway S 75, W 85, S 25, W 65, N 100, E 150 to beginning lots 12, 13, 15, 16, 17 and portion lot 14, block 76, Kellersberger's map, Oakland; $32,000.

Standard Realty and Development Company to Western Pacific Railway Company (corporation), NW "B" street, 150 — from SW Soto, SW 50 by NW 150, lot 4, block 102, Hayward, Eden township; $10.

Della A. Roberts to Niels and Carrie Knudson, lot 13½, block B, amended map Teachers' tract, Berkeley; $10.

Mary Wager to Harriet A. Carscallen (wife Archibald) (daughter), lots 26 feet each on Eleventh street by S 100, being lots 12 and 13, block 142, Kellersberger's map, Oakland; gift.

Anna M. Bachus (widow Oscar J.) to May L. Palmer (wife C. E.), NE Monte Vista avenue, 196.21 NW Oakland avenue, NW 62.6 by NE 128, being NW 25 feet lot 13 and SE 37:6 lot 12, block A, Linda Vista Terrace, Oakland, $10.

Carmel and Francisco de Hospital to Florence A. Twedell (wife V. E.), NE Grove and Thirty-fourth (Brown) streets, E 50 by N 120:3, being W 50 lots 1 and 2, block A, Central Land Company, formerly Brown tract, Oakland; $10.

J. H. and Anna Flege to Sarah Ciancitrulo, NE Clay and Ninth streets, N 30 by E 75, lot 1 and S 5 feet lot 2, block 117, Kellersberger's map, Oakland; $10.

Louise A. Montague to William Hammond, S San Jose avenue, 138 E Grand street, E 136 by S 150, lots 1, 2, 3, block M, Oak Park, Encinal, Alameda; $10.

John and C. L. Lloyd to N. J. Johnson, NE Elmwood avenue with tract land known as Elmwood Park, N 100:4, W 25, S 100, E 34, lot 49, Elmwood Park, Brooklyn township, $10.

Richard and Margaret E. Jones to Mary A. Smith, lot 16, Rose tract, Brooklyn township, gift.

Lydia and Louis F. Monteagle to Christen Petersen, lots 6 and 7, block G, Melrose Station tract, Brooklyn township, $10.

Alfred and Emma Gustafson to Nellie J. and William P. Slattery, E Chestnut street, 145 N Eighth, N 35 by E 99, portion block 545, Boardman's map, Oakland, $10.

Marie L. MacFarlane to John L. Davidson and Henreich C. Thaler, lots 34 and 35, map property of Capital Homestead Association, East Oakland; $10.

Prudential Investment Company to R. C. and Hannah L. Thomas, NE Montecito avenue, 81 SE Piedmont avenue (Magnolia), SE 80 by NE 120, lots 4 and 5, block 6, map blocks 5 and 6, Piedmont Terrace, Oakland township; $10.

Ernst A. and Ida Denicke to Charles G. Hyde, lot 11, sub lot 13 block 5, lot 14 block 6, portion La Loma Park and Wheeler tract, Berkeley; E Le Roy avenue, 76.72 S from NW corner lot 1, S 10, E 112.82, N 10, W 112.82, being S 10 feet lot 1, same, Berkeley; $10.

E. S. Stancliff or Stancliff to Lucy C. McAllister, W McGee avenue, 102:9 N Allston way, W 70, N to center Strawberry creek, NE 70 to point on W McGee avenue, 137 from N Allston way, thence — 34.3 to beginning, portion lots 12 and 13, block 3, McGee tract, etc., Berkeley, $10.

Catherine Kenney to Berkeley Development Company, E Telegraph avenue (formerly Choate), 130 S Bancroft way, S 30 by E 150, portion lot 8, block 10, property College Homestead Association, etc., Berkeley, $10.

Frank W. and Laura L. Durgin to Robert Blakeley, lot 17, block B, lands Oakland View Homestead Association, excepting portion conveyed to Piedmont Cable Company July 30, 1889, 379 D. 57, beginning at W corner lot 17, block B NE 52, SW 55, NW 17 to beginning, portion lot 17, block B, same, Oakland, $100.

San Francisco Savings Union to Blaise Vergez, SE Pacific avenue and Grand street, S 150 by E 108, block 37, Encinal and lands adjacent, Alameda, $10.

Amelia E. and A. D. Wilson, Olive E. Lathrop to George H. Lee, lots 10, 11 and 12, block G, Fruitvale Boulevard tract, Brooklyn township, $10.

F. H. and Annie Garcia to Andrew Connelly, S East Fifteenth street, 75 W Sixteenth avenue, W 37:6 by S 140, East Oakland; $10.

Emma L. Noack to Bernard Curran, S University avenue, 150 W Grant street, W 50 by S 138, lot 14, map subs 6 and 7, Hardy tract, Berkeley; $10.

Charles W. and Nancy G. Randall to William A. Wetmore, E Bay street, 595 S San Antonio avenue, S 50 by E 150, being S 5 feet lot 37 and N 45 of lot 38, Bay Side tract, Alameda, $10.

J. N. and M. H. Abbay (wife) to W. B. Hubbard, NE Forty-fifth and Grove streets, N 50 by E 90, lot 1, block 2110, Alden tract at Temescal, Oakland; $10.

Joseph and Pauleria Hinch to W. A. Hepler, N Hillsborough street, 250 W from E line plot 12, Watson tract, N 171.3, W 136:1, SW 195 to intersection N Hillsborough street, thence along said last line to beginning, W one-half lot 3, lot 1 and all fractional lot 5, sub plot 12, Watson tract, East Oakland; $10.

W. A. Hepler to George S. McMenomy, same, East Oakland, $10.

Lois Nelson to William Morch, lot 4, block 5, Santa Fe tract No. 5, Oakland, $10.

Frank E. and Mary Armstrong, Grace E. and W. J. Mortimer to Eugenia W. Turner, SE Center and Grove streets, S 91.36, E 66.54, N 91, W 60 to beginning, portion lots 16 and 17, block 1, Shattuck tract, map No. 2, deed subject to reservation in deed of September 19, 1905, 1072 D. 308, in reference to bed or channel of Strawberry creek, Berkeley; $100.

Eugenia W. and R. C. Turner to R. A. Etcheverry, lot 5, block D, Santa Fe tract No. 9, Oakland; $10.

St. Mary's College of Oakland to Henry Z. Jones and George H. Lee, lots 1, 2, 6 to 10 and E 7 feet of lot 11 adjoining and lots 16, 17, 23, 24 and 33 to 45, Bona Terrace, Brooklyn township; $10.

George H. and Nancy E. Lee, Henry Z. and Sarah M. Jones to James A. Holden, lot 10 and W 18 feet lot 9, E 7 feet of lot 11, fronting 50 on Bona street by 135.50, same, Brooklyn township; $10.

DEEDS OF TRUST.

Philip Kiernan to Percy Davis, SE Railroad avenue and 5th (2d) avenue E 100 x S 100 (recorded April 10, 1906), Alameda; $—.

M. L. and Virginia Robinson to A. W. Smith, W. B. Rinehart (trustees Alice M. Scott), S Apger 200.40 E West E 30 x S 145 being E 15.60 lot 15 and W 14.40 lot 16, block C, Major Given tract, Oakland; $500.

Philip Kiernan to Percy Davis S Central avenue (Washington) at point intersection by W line Teutonia Park map lands Teutonia Park and Homestead Association thence at right angles S to N line subdivision 32, section 10, Tide Land survey E 50, thence N to beginning, Alameda, E 5 thence (2d avenue) 100 S Railroad avenue S 70 x E 100, portion lot 1, map lands of Teutonia and Homestead Association, Alameda; S Railroad avenue 100 E 5th (2d) avenue E 99-3 x S 135, portion lot 1, same, Alameda; $1876.

Augustus H. F. and Veroncha Smith to J. E. Baker and C. E. Tabor (trustees Alameda Savings Bank), E 5th (2d avenue) 447-9 S Santa Clara avenue N 45 x E 135, portion lot 12 Teutonia Park and Homestead, Alameda; $793.

B. and Marie Vergez to D. W. Martin (no 3d party), same as in deed from S. F. Savings Union, Alameda, $1500.

Lucy C. McAllister to G. Leonard and F. H. Clark (trustees Homestead Loan Association), same as in deed from E. S. Stancliff et al, Berkeley; $300.

Patrick and Elizabeth Healy to Bankers' Trust Co., Oakland Cal (trustees Oakland Bank of Savings), W Myrtle 226 W 16th N 37-6 x W 125, lot 7 and S ½ lot 6, block 594, Market street tract between 16th and 18th streets, Oakland; $500.

Frances E. Fritz (single) to C. C. Volberg and Frederick H. Clark (trustees Alameda B. and L. Association), NE Vermont 350 SE Laurel avenue SE 100 x NE 100, being lots 36 to 39, block R, Laurel Grove Park, Brooklyn township; $500.

Amanda L. and Harry Anderson to F. H. Clark and J. Tyrrel (trustees Home Security Loan Society), E 11th N Villa N 88 x E 100, lot 15, block 2, revised map San Pablo avenue Villa tract, Oakland; $300.

John and Minnie MacLean to O. F. Brelling and Joseph R. Kaelin (trustees O. F. Brelling and Joseph R. Kaelin), W 6th 100 S Grayson S 108.94, W 136.10, N 114.06, E 136 to beginning lots 1, 2, 3 and block 173, Grayson tract, Berkeley; $800.

William A. and Emma R. Wetmore to J. E. Baker and C. E. Tabor (trustees Alameda Savings Bank), E Bay street 595 S San Antonio (Kings) avenue S 50 x E 150, portion lots 36 and 37, Bay Side tract, Alameda; $1000.

J. A. or James A. Holden to Clark and Tyrrel (trustees Home Security Loan Society), NE Bona 207 NW Sunset avenue if same were extended N W50 x NE 135.50 lot 10, W 18 of lot 9, E 7 of lot 11, Bona Terrace, Brooklyn township; $1200.

W. A. Hepler to Paulena Hinch and E. J. Shophardson (trustees Joseph T. Hinch), same as in deed between same points, Oakland; $2100.

Have You Seen the Latest Model
OLIVER STANDARD VISIBLE TYPEWRITER
Over 2000 Now In Use In San Francisco and Oakland.
SMITH BROS.
Thirteenth and Washington Sts. Local Agents.
FRED W. VAUGHAN & CO., Pacific Coast Dealers, San Francisco, Cal.

CHICHESTER'S ENGLISH PENNYROYAL PILLS

Original and Only Genuine. SAFE. Always reliable. Ladies, ask Druggist for CHICHESTER'S ENGLISH in RED and Gold metallic boxes, sealed with blue ribbon. Take no other. Refuse Dangerous Substitutions and Imitations. Buy of your Druggist, or send 4c. in stamps for Particulars, Testimonials and "Relief for Ladies," in letter, by return Mail. 10,000 Testimonials. Sold by all Druggists. Chichester Chemical Co., Madison Square, PHILA., PA.
Mention this paper

MOCOCO
Make Your Garden Grow
Don't be satisfied with a few sickly, puny plants. Provide the necessary plant food and have something worth while.
In Short Use Fertilizer
—not the old kind, evil smelling and full of seeds, sure to be a nuisance and a source of weeds for months, but the Concentrated Essence of Plant Food, a few pounds of which go further and do more good than a ton of ordinary manure.
Give it a trial, it doesn't cost much, but
Insist on Having MOCOCO
brand. It is carefully and scientifically compounded and guaranteed to be exactly as represented.
If your dealer doesn't handle these goods, write direct to
The Mountain Copper Co.
604 Montgomery St., San Francisco.

France is Jealous of California Wines
and well she may be, for whenever a government test has been made during the past five years, California wines have always been in the lead.
And of all California wines those from the Giersberger vineyards are of the highest standard and most cordially recommended by the medical faculty.
THEO. GIER WINE CO.
OAKLAND
915 Washington St. 511-515 14th St.

Borland's
WALL PAPER STORE
NEW STOCK.
SPECIAL PATTERNS.
PAPER HANGING.
House Painting
IN ALL ITS BRANCHES.
406 Thirteenth Street
Phone Oakland 3481.

20 YEARS IN EUROPE AND AUSTRALIA
Established Sixteen Years in Oakland.
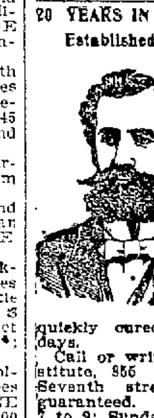
CONSULT FREE
Dr. T. D. HALL
SPECIALIST
Quickly cures all Female Diseases and disorders of MEN
Private Diseases
Gonorrhoea, Gleet, Stricture, Syphilis, Sores, Swellings, Unnatural Discharges, Varicocele, etc.,
quickly cured—Recent cases in a few days.
Call or write, Dr. Hall's Medicinal Institute, 955 Broadway (upstairs), near Seventh street, Oakland, Cal. Cures guaranteed. Hours 10 to 12, 2 to 5, and 7 to 9; Sundays, 10 a. m. to 12 m. Museum of Anatomy open daily. Free to men.

RAILROADS.

SOUTHERN PACIFIC

Trains are due to arrive and leave
—AT—
SIXTEENTH STREET STATION.

Leave—	March 1, 1906.	—Arrive
7:34a	Elmira, Vacaville, Winters, Rumsey	6:48p
7:34a	Richmond, Benicia, Suisun, Sacramento and way stations	6:48p
8:13a	Vallejo, Santa Rosa, Napa, Calistoga, Martinez, San Ramon; stage from Calistoga to all Lake County points daily, except Sunday	5:39p
8:37a	Shasta Express (via Davis, Woodland, Willows), Portland, Tacoma, Seattle and Spokane	7:13p
8:58a	Port Costa, Martinez, Antioch, Byron, Tracy, Stockton, Mendota, Hanford, Visalia, Porterville, arrive via Niles at First and Broadway	4:08p
8:58a	Lathrop, Modesto, Merced, Fresno, Goshen Junction, Bakersfield; connects at Berenda for Raymond; at Goshen Junction for Visalia and Hanford	4:08p
9:37a	Atlantic Express (via Benicia), Ogden, Omaha, Chicago, Salt Lake City, St. Louis	3:47p
10:11a	Richmond, Port Costa, Martinez, (Concord except Sunday) and way stations	6:08p
10:54a	Los Angeles Passenger, Port Costa, Martinez, Byron, Tracy, Lathrop, Stockton, Merced, Raymond, Fresno, Bakersfield, Los Angeles; connects at Goshen Junction for Hanford, Lemoore, Visalia, and at Los Angeles for all Southern California points	6:30p
10:54a	Vallejo, daily; Napa, Sundays only	7:18p
11:37a	Overland Limited, Ogden, Chicago, Salt Lake City, Denver, Chicago	5:05p
3:53p	Port Costa, Martinez, Byron, Fresno	11:34a
4:14p	Benicia, Suisun, Elmira, Winters, Sacramento and way sta.	10:08a
4:14p	Davis, Knights Landing, Marysville, Oroville	10:08a
4:34p	Vallejo, Santa Rosa, Napa, Calistoga, Martinez, San Ramon, and way stations	8:55a
5:35p	The Owl Limited (via Martinez), Newman, Los Banos, Fresno, Tulare, Bakersfield, Los Angeles, Chicago, St. Louis special sleeper, via El Paso for Kansas City, St. Louis, Chicago	8:14a
5:54p	El Dorado, via Martinez, Vallejo, Crockett, Port Costa, Martinez	10:55p
6:41p	Eastern Express, via Martinez, and Stockton, Byron, Stockton, Sacramento, Humboldt, Winnemucca, Carlin, Montello—Ogden, Cheyenne, Omaha, Chicago, Denver, Kansas City, St. Louis	12:12p
7:36p	Reno Passenger, Port Costa, Benicia, Suisun, Elmira, Dixon, Davis, Sacramento, Rocklin, Auburn, Colfax, Truckee, Boca, Reno, Sparks, Tonopah, Goldfield, Bullfrog, Keeler and way stations	6:34a
9:00p	Oregon Express (via Sacramento, Marysville), Portland, Tacoma, Seattle, Spokane	8:08a

NILES ROUTE.
(First Street, near Broadway.)

8:16a	Niles, Pleasanton, Livermore, Tracy, Lathrop, Stockton	6:53p
9:16a	Niles, San Jose, Livermore, Stockton, Lodi and Sacramento; connect at Stockton (except Sunday) for Milton; at Lodi for Valley Spring; at Galt for Ione; at Sacramento for Marysville and Red Bluff, Folsom and Placerville, Auburn and Colfax; carries local Stockton	8:32p
9:16a	Oakdale, Chinese, Jamestown, Sonora, Tuolumne, Angels	2:19p
12:15p	San Leandro, Hayward, Niles, San Jose and way stations	8:19p
4:15p	San Leandro, Hayward, Niles, and way stations	7:14p
4:35	Niles Pleasanton, Livermore, Tracy, Lathrop, Stockton, Lodi; arrive via Martinez at Sixteenth street	9:56a
5:15p	San Leandro, Hayward, Niles, Livermore and way stations	10:04a
‖5:56p	San Leandro, Hayward, Niles, San Jose and way stations; connects at San Jose with Sunset Express for New Orleans, Washington, D. C. and East	6:38a
6:56p	San Leandro, Hayward, Niles, San Jose, and way stations	9:06a
‖9:36p	San Leandro, Hayward, Niles, San Jose; Sundays only	‖11:03a

COAST DIVISION.
(Fourteenth and Franklin Streets.)

7:50	Sunday Excursion, San Jose, Los Gatos, Felton, Big Trees, Santa Cruz	9:07p
8:20a	Newark, San Jose, Boulder Creek, Santa Cruz and way stations	5:47p
‖2:20p	Newark, Centerville, San Jose, Felton, Boulder Creek, Santa Cruz	10:47a
4:20p	Newark, Centerville, San Jose, Los Gatos and way stations	‖8:47a 10:47a

COAST LINE.
(Third and Townsend streets, San Francisco.)

8:00a	Shore Line Limited, San Jose, Paso Robles, San Luis Obispo, Santa Barbara, Los Angeles, Monterey, Pacific Grove	9:30p
8:30a	Coaster, San Jose, Salinas, Paso Robles, San Luis Obispo, Santa Barbara, Los Angeles, Gilroy, Del Monte, Pacific Grove, Lompoc	11:45p
8:30a	New Almaden, Tuesday and Friday only	4:30p
3:00p	Santa Clara, San Jose, Del Monte, Pacific Grove	12:15p
5:45p	Sunset Express, San Antonio, Houston, El Paso, Kansas City and East	9:10a
5:45p	Redwood, San Jose, Los Angeles, Pacific Grove and way stations	11:45p

Sundays excepted. ‖Saturday only.
a for morning. p for afternoon.

For low passenger and freight rates and prompt and reliable service to and from all Pacific Coast points and Eastern States, patronize the Southern Pacific.
Local and through tickets sold and information given by
G. T. FORSYTH, Division Freight and Passenger Agent, 12 San Pablo avenue.

BANKS.

UNION NATIONAL BANK
Located on the Northwest Corner of Broadway and Twelfth Streets, Oakland, Cal.
THOMAS PRATHER..........President
EDSON F. ADAMS.......Vice-President
CHAS. E. PALMER..........Cashier
GEO. SCHAMMEL....Assistant Cashier
DIRECTORS.
Edson F. Adams — Bush Finnell
C. E. Palmer — R. S. Farrelly
Thomas Prather — John C. Adams
Exchanges—Domestic and foreign at current rates.
Correspondents — Chemical National Bank, New York; N. M. Rothchild & Sons, London; Rothchild Freres, Paris; Die Direction der Disconto Gesollschaft, Berlin; Bank of California, First National Bank, Crocker-Woolworth National Bank.

California Bank
Masonic Temple Building, Corner Twelfth and Washington Streets Oakland.
D. EDWARD COLLINS........President
JOHN W. PHILLIPS.....Vice-President
FRANK H. BROOKS..........Cashier
GEO. S. LACKIE......Assistant Cashier
BOARD OF DIRECTORS.
John W. Phillips — W. W. Whitman
D. Edward Collins — Anson Barstow
Benjamin Smith — James P. Taylor
William Rutherford
Transacts a general banking business. Foreign and domestic exchange bought and sold. Correspondence solicited. Special attention paid to the execution of trusts for individuals, firms and corporations.

WEAK MEN
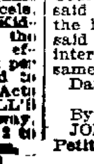

DR. HALL'S REINVIGORATOR stops all losses in 24 hours. You will feel an improvement from the first dose. We have so much confidence in our treatment that we could safely offer FIVE HUNDRED reward for any case we cannot cure. This secret Remedy Enlarges Shrunken Organs, cures Emissions, Impotency, Varicocele, Prematureness, Gleet, Strictures, Kidneys, Lost Manhood, Drains in the Urine and all other terrible wasting effects of errors of youth or excess. $2 per bottle; three bottles, $5. Guaranteed to cure any curable case. Try it. Acts like magic. Call or address HALL'S MEDICAL INSTITUTE, 855 Broadway, Oakland, Cal. Office hours, 10 to 12, 2 to 5 and 7 to 9. Sundays, 10 to 12 a. m.

STOCKER & HOLLAND ABSTRACT CO
A. H. STOCKER.............President
J. H. MATHEWS......Vice-President
ARTHUR P. HOLLAND, Sec'y & Mgr.
CAPITAL, $100,000
Certificates of Title / Abstracts of Title — A complete set of Tract Indices of all property in the County of Alameda.
STOCKER & HOLLAND BL'DG. 808 BROADWAY, OAKLAND

Every Woman
is interested and should know about the wonderful MARVEL Whirling Spray
The new Vaginal Syringe. Injection and Suction. Best—Safest—Most Convenient. It Cleanses Instantly.
Ask your druggist for it. If he cannot supply the MARVEL, accept no other, but send stamp for illustrated book—sealed. It gives full particulars and directions invaluable to ladies. MARVEL CO., 44 E. 23d ST., NEW YORK.
For sale by Osgood's Drug Stores.

Santa Fe
California Limited
To Chicago in Three days with Diners and Sleepers.
7:30 A. M. | 8:00 P. M. | For Stockton, Merced, Fresno, Hanford, Visalia, Bakersfield and intermediate points.
9:30 A. M.—California Limited, 3 days to Chicago. Leaves every day. Direct connection to Grand Canyon.
9:30 A. M.—Valley Limited for Stockton, Merced, Fresno, Hanford, Visalia, Bakersfield and points on Sierra Railway.
11:00 A. M.—For Stockton, Riverbank, Oakdale and points on Sierra Railway.
4:30 P. M.—For Stockton, Fresno and intermediate points.
8:00 P. M.—Overland Express for Denver, Kansas City, Chicago and Grand Canyon.
TICKET OFFICES—City, 1112 Broadway, Oakland; Tel. Oakland 425. Depot, San Pablo ave. and 40th st.; Tel. Oakland 1033. Berkeley Depot, University ave. and West sts.; Tel. Berkeley 31.

LEGAL.

NOTICE TO CREDITORS.

Estate of James J. Lee, deceased.
Notice is hereby given by the undersigned, administratrix of the estate of James J. Lee, deceased, to the creditors of and all persons having claims against the said deceased, to exhibit them, with the necessary vouchers, within four (4) months after the first publication of this notice, to the said administratrix, at the office of Messrs. Allen and Walsh, No. 1014 Union Savings Bank Building, Oakland, Cal., which said office the undersigned selects as her place of business in all matters connected with said estate of James J. Lee, deceased.
MARGARET GILLICK,
Administratrix of the estate of James J. Lee, deceased.
Dated, Oakland, March 29, 1906.

NOTICE TO CREDITORS.

In the Superior Court of the County of Alameda, State of California.
In the matter of the estate of Martin Luther Berger, deceased.
No. 10453—Dept. No. 4.
Notice is hereby given by the undersigned, executor of the estate of Martin Luther Berger, deceased, to the creditors of and all persons having claims against the said deceased, to exhibit them, with the necessary vouchers, within ten (10) months after the first publication of this notice, to the said executor, at room No. 907, Claus Spreckels Building, Third and Market streets, San Francisco, State of California, the same being the place for the transaction of the business of said estate.
FRANK M. GREENWOOD,
Executor of the last will and testament of Martin Luther Berger, deceased.
FRANK M. PARCELLS, Attorney for Executor.

ASSESSMENT NOTICE.

Name of corporation in full, Pacific Carbonic Gas Company. Location of principal place of business, San Francisco, California. Location of works, Alameda County, California.
Notice is hereby given that at a meeting of the Directors of Pacific Carbonic Gas Company, held on the 10th day of March, 1906, an assessment (No. 2) of five dollars per share was levied upon the capital stock of the corporation, payable immediately to the Secretary of the corporation, at the Company's office, No. 604 Merchants' Exchange Building, San Francisco, California.
Any stock upon which this assessment shall remain unpaid on the 16th day of April, 1906, shall be delinquent and advertised for sale at public auction, and unless payment is made before, will be sold on the 10th day of May, 1906, at the hour of 2 o'clock p. m., at the Company's office, to pay the delinquent assessment, together with costs of advertising and expenses of sale.
GEO. P. LOVEGROVE,
Secretary Pacific Carbonic Gas Company.
Location of office—604 Merchants' Exchange Building, San Francisco, California.

NOTICE OF DISSOLUTION OF PARTNERSHIP.

P. Schultz gives notice that the firm of the New York Sausage Factory, or Schultz & Gerber, have dissolved partnership, and all bills incurred by the said Gerber will not be recognized after this date.
March 17, 1906.
P. SCHULTZ, 1451, 7th.

NOTICE OF TIME SET FOR PROVING WILL, ETC., AND APPLICATION FOR LETTERS OF ADMINISTRATION WITH WILL ANNEXED.

In the Superior Court of the County of Alameda, State of California.
In the matter of the estate of Patrick Mathews, deceased.
Notice of time set for proving will, etc., and application for letters of administration with will annexed.
Notice is hereby given that a petition for the probate of the will of Patrick Mathews, deceased, and for the issuance to Frances Mathews of letters of administration with the will annexed has been filed in this Court, and that Friday, the 20th day of April, A. D. 1906, at 10 o'clock A. M. of said day, at the Courtroom of Department No. 4 of said Court, at the Court House in the City of Oakland, in the County of Alameda, has been set for the hearing of said petition, when and where any person interested may appear and contest the same, and show cause, if any they have, why said petition should not be granted.
Dated April 5, 1906.
JOHN P. COOK, Clerk.
By A. A. Rogers, Deputy Clerk.
E. F. CONLIN, Attorney for Petitioner, 331 Phelan Building, San Francisco, Cal.

NOTICE OF TIME SET FOR PROVING WILL, ETC.

In the Superior Court of the County of Alameda, State of California.
In the matter of the estate of Richard Francis Dowling, also known and described as Richard F. Dowling, deceased.
Notice of time set for proving will, etc.
Notice is hereby given that a petition for the probate of the will of Richard Francis Dowling, also known and described as Richard F. Dowling, deceased, and for the issuance to John L. Dowling of letters testamentary thereon, has been filed in this Court, and that Monday, the 23d day of April, A. D. 1906, at 10 o'clock A. M. of said day, at the Courtroom of Department No. 4 of said Court, at the Court House in the City of Oakland, in said County of Alameda, has been set for the hearing of said petition and proving said will, when and where any person interested may appear and contest the same.
Dated April 11, 1906.
JOHN P. COOK, Clerk.
By A. A. Rogers, Deputy Clerk.
JOHN J. M'DONALD, Attorney for Petitioner.

LEGAL.

IMPORTANT

NOTICE TO VOTERS

REGISTRATION

Office of the County Clerk,
Alameda County, Cal.

NOTICE IS HEREBY GIVEN THAT, IN ACCORDANCE WITH THE PROVISIONS OF CHAPTER 53, STATUTES OF 1899, ALL VOTERS OF ALAMEDA COUNTY MUST APPLY FOR RE-REGISTRATION IN ORDER TO BE ABLE TO VOTE AT THE GENERAL ELECTION IN NOVEMBER, AS EVERY NAME ON GREAT REGISTER WAS CANCELED JANUARY 1ST, 1906.

OWING TO THE FACT THAT THERE IS NO PROVISION OF LAW PROVIDING ASSISTANCE FOR THE CLERK TO REGISTER VOTERS, IT IS IMPORTANT THAT VOTERS SHOULD APPLY FOR REGISTRATION AT ONCE IN ORDER TO EXPEDITE THE WORK.

SUCH RE-REGISTRATION BEGAN ON THE 1ST DAY OF JANUARY AND WILL BE IN PROGRESS AT ALL TIMES UNTIL FORTY DAYS PRECEDING THE NEXT ELECTION IN NOVEMBER.

IN ORDER TO FACILITATE THE WORK OF RE-REGISTRATION, ATTENTION IS CALLED TO THE PROVISIONS OF SECTION 1097, WHICH READS AS FOLLOWS:

Sec. 1097. No person's name must be entered by the Clerk unless:
1. Upon the production and filing of a certified copy of the judgment of the Superior Court directing such entry to be made.
2. If a naturalized citizen, upon the production of his certificate of naturalization, which certificate must be issued ninety days prior to the succeeding election, or upon his affidavit that it is lost and out of his possession, which affidavit must state the place of his nativity and the time and place of his naturalization, together with his affidavit that he has resided in the United States for five years, and in this State for one year next preceding the time of application, and that he would be an elector of the county at the next succeeding election, provided, however, if such naturalized citizen shall have been previously registered as a qualified elector in any of the counties, or cities and counties of this State, his name must not be entered by the Clerk unless he produces a certificate of such registration, issued by the party authorized by law to issue such certificate, which certificate shall be prima facie evidence of his naturalization.
3. If born in a foreign country, upon his affidavit that he became a citizen of the United States by virtue of the naturalization of his father while he was residing in the United States, and under the age of twenty-one years, and that he is or would be an elector of the county at the next ensuing election.
4. In other cases, upon the affidavit of the party that he is or will be an elector of the county at the next succeeding election.

FURTHER NOTICE IS HEREBY GIVEN THAT AFFIDAVITS OF REGISTRATION MUST BE SWORN TO BEFORE THE COUNTY CLERK OR HIS DEPUTIES, AND THAT THEY CAN NOT, OWING TO THE PROVISIONS OF THE NEW REGISTRATION LAW, BE SWORN TO BEFORE ANY OTHER OFFICER.

THE OFFICE OF THE COUNTY CLERK WILL BE, UNTIL FURTHER NOTICE, OPEN FOR REGISTRATION FROM NINE A. M. UNTIL FIVE P. M. EACH DAY, EXCEPT SATURDAYS, ON WHICH DAY OFFICE WILL CLOSE AT 12 M.

JOHN P. COOK,
County Clerk, Alameda County.

Dated March 5, 1906.
(Seal)

NOTICE OF TIME SET FOR PROVING WILL, ETC.

In the Superior Court of the County of Alameda, State of California.
In the matter of the estate of Michael Heeney, deceased.
Notice of time set for proving will, etc.
Notice is hereby given that a petition for the probate of the will of Michael Heeney, deceased, and for the issuance to Richard Heeney of letters testamentary thereon, has been filed in this Court, and that Monday, the 16th day of April, A. D. 1906, at 10 o'clock A. M. of said day, at the Courtroom of Department No. 4 of said Court, at the Court House in the City of Oakland, in said County of Alameda, has been set for the hearing of said petition and proving said will, when and where any person interested may appear and contest the same.
Dated April 3, 1906.
JOHN P. COOK, Clerk.
By A. A. Rogers, Deputy Clerk.
H. A. LUTTRELL, Attorney for Petitioner, 966 Broadway, Oakland, Cal.

LEGAL.

OFFICE OF THE

Assessor of Alameda County

POLL TAX NOTICE

Oakland, March 5, 1906.
Notice is hereby given that the State Poll Tax of two dollars for the year 1906 is now due, and payable at the Assessor's office, room one, Court House, or to a Deputy Assessor.
Sec. 3839 of the Political Code reads as follows:
Every male inhabitant of the State over twenty-one and under sixty years of age, except paupers, insane persons and Indians, must annually pay a Poll Tax of two dollars, provided the same be paid between the

FIRST MONDAY IN MARCH AND THE FIRST MONDAY IN JULY

Then it shall be three dollars.
Sec. 3846 of the Political Code makes it the duty of the Assessor to "demand Poll Tax of every person liable therefor, and on the neglect or refusal of such person to pay, he must collect by seizure and sale of any personal property owned by such person."
Under Sections 429 to 435 every person who refuses to give his own name or the name of any person in his employ, or who in any manner obstructs the Assessor or any of his deputies in the collection of the State Poll Tax, is guilty of a misdemeanor, and liable to a fine of $500 or imprisonment in the County Jail, or both such fine and imprisonment.
Only those persons under twenty-one or over sixty years of age are exempt. Poll Tax must be paid on demand.

HENRY P. DALTON
Assessor of Alameda County.
Oakland, California.

OFFICE OF THE

Assessor of Alameda County

NOTICE TO TAXPAYERS

Oakland, March 5, 1906.
All Persons, Firms, Companies, Corporations and Associations, are required to deliver at the Assessor's office, at the Court House City of Oakland, County of Alameda, on or before April 1, 1906, a statement, under oath, of all the property, both real and personal, owned or claimed by him, her or them, or in their possession or held in trust for others, at 12 o'clock meridian on the

FIRST MONDAY OF MARCH 1906

In accordance with Sec. 3629, Political Code.
Every person who refuses or neglects to furnish the statement as provided for in Section 3629, Political Code, becomes liable to a fine of one hundred dollars and the value fixed by the Assessor on their property must not be reduced by the Board of Equalization.
All persons owning real estate that has been assessed in the wrong name, or errors have appeared on their tax bills, are requested to call at the Assessor's office or notify the Assessor by mail on or before April 1, 1906, so that the proper corrections may be made on the assessment roll for the year 1906.
ASSESSMENT BLANKS may be obtained at the Assessor's office, room one, Court House, or from any Deputy Assessor.

HENRY P. DALTON
Assessor of Alameda County.
Oakland, California.

NOTICE OF SALE OF REAL ESTATE.

In the Superior Court of the State of California in and for the County of Alameda.—Department No. 4.
In the matter of the estate of John Fletcher Sims, otherwise known as John F. Sims, J. F. Sims, J. Fletcher Sims and F. M. Williams, deceased.
No. 10368
Notice is hereby given that in pursuance of an order of the Superior Court of the State of California in and for the County of Alameda, duly made and entered in the matter of the estate of John Fletcher Sims, otherwise known as John F. Sims, J. F. Sims, J. Fletcher Sims and F. M. Williams, deceased, on the 30th day of March, 1906, the undersigned, Alice E. Sims, as administratrix of the estate of said John Fletcher Sims, alias John F. Sims, J. F. Sims, J. Fletcher Sims and F. M. Williams, will sell at private sale to the highest and best bidder for cash in gold coin of the United States, and as hereinafter provided and subject to confirmation by the said Superior Court, on or after MONDAY, THE 16TH DAY OF APRIL, 1906, all the right, title, interest and estate of said decedent, in the premises hereinafter described at the time of his death; also all right, title and interest that the estate of said deceased has acquired by operation of law or otherwise since the death of said deceased in or to the following described real estate, situate, lying and being in the City of Alameda, County of Alameda and State of California, bounded and particularly described as follows, to wit:
Beginning at the intersection of the northerly line of Buena Vista avenue with the easterly line of Stanford street, as said avenue and street are shown on the map hereinafter referred to; running thence easterly along said line of Buena Vista avenue one hundred fifty-five feet and six inches (155 ft. 6 in.); thence at right angles northerly one hundred forty-seven feet six inches (147 ft. 6 in.); thence at right angles westerly one hundred fifty-five feet six inches (155 ft. 6 in.) to the easterly line of Stanford street; thence southerly along said line of Stanford street one hundred forty-seven feet six inches (147 ft. 6 in.) to the point of beginning; being Lots Nos. One (1), Two (2) and Three (3), in Block No. Twelve (12), as said Lots and Block are delineated and so designated on a certain map entitled "Plan of the Subdivision of Blocks One (1), Two (2), Three (3), Twelve (12), Thirteen (13) and Fourteen (14), of lands adjacent to the Town of Encinal," filed July 10, 1889, in Liber 10 of Maps, Page 46, in the Office of the Recorder of the County of Alameda.
Terms and conditions of sale: Purchase price payable in United States gold coin, ten per cent (10%) at the time of sale and remainder on confirmation of sale by said Superior Court and delivery of deed. Deed at expense of purchaser.
All bids and offers for the above described property must be in writing and will be received at any time after the first publication of this notice and before the making of said sale and may be left at the offices of Titus, Wright and Creed, Room 9 First National Bank Building, No. 151 Sansome street, San Francisco, California, or may be delivered to the administratrix personally, or may be filed in the office of the clerk of said Superior Court.
Dated this 31st day of March, 1906.
ALICE E. SIMS,
Administratrix of the estate of John Fletcher Sims, otherwise known as John F. Sims, J. F. Sims, J. Fletcher Sims and F. M. Williams, deceased.
TITUS, WRIGHT AND CREED, Attorneys for Administratrix.

DIVIDEND NOTICE.

Berkeley Rock Company—Dividend Declared.
Oakland, Cal., April 3, 1906.
Resolved, That a dividend of 25 cents per share of the capital stock of the corporation, amounting to $2500.00, be and the same is hereby declared out of the surplus earnings of the corporation, already accrued or hereafter to accrue, payable in U. S. Gold Coin to the stockholders of the corporation in proportion to their respective holdings of stock, on the 3d day of April, 1906, payable immediately.
JAMES E. CRANE, Secretary.

Oakland Tribune.

AMUSEMENTS.

Macdonough—Kubelik.
Liberty—"The Runaway Wife."
The Bell—Vaudeville.
Empire—Vaudeville.
Novelty—Vaudeville.

SAN FRANCISCO.

Grand Opera House—"Caught in the Web."
Columbia—"The Lion and the Mouse."
Majestic—"Who Goes There."
Alhambra—"For His Brother's Crime."
Alcazar—"The Wife."
Tivoli Opera House—Kubelik.
Central—"The Minister's Son."
Orpheum—Vaudeville.

Picnics at Shell Mound Park.

April 15—Red Men Schuetzen of San Francisco.

PERSONALS.

THE LIMIT BAZAAR

Nothing over 25 cents.
Have you called this week?
534 San Pablo avenue. c

DO IT NOW

PHONE OAKLAND 368. Have your roof repaired and painted by The Hoyt-Tibbetts Roofing Co., Builders' Exchange. 425 15th st. c

Gibbs & De Sallier

ELECTRICIANS
531 SAN PABLO AVE., OAKLAND.
House wiring and motor installing; repairing in the above line Our Specialty. Phone Oakland 661. c

MADAM LEE

Palmist and Fine Card Reader

9:00 a. m. to 9:00 p. m., SUNDAYS excepted; fees 25c and 50c; gentlemen, $1 00. 476 13th street. c

The Palm Inn

Exclusive family hotel, just opened; satisfactory references must be given, lawn tennis, billiards 534 25th Phone Oakland 496. c

A. NELSON, 965 FRANKLIN ST.; TINNING AND PLUMBING. Prices reasonable. Phone Oakland 2077. c

HOUSE painting, neat and durable work by day or contract. J. R. Noyes, 804 Clay st., phone Oakland 2954. c

CECELIA STUDIO—12 lessons 1 sight singing or elocution in classes of 4, $5; 12 individual lessons, $10, day or evening L. D. Linneo, Room 2, Arlington Hotel c

75c—SUIT cleaned and pressed 50c; ladies' plain walking skirts cleaned and pressed; investigate our monthly contracts; 4 suits cleaned and pressed $1 per month. Eastern Clothing Renovatory, 814 Washington st; phone Oakland 573. c

GENTS' rubber heels 35c.
Gents rubber heels, 40c.

Cut Rate Shoe Factory

70 SAN PABLO. c

DR. R. C. SMITH—Chiropodist and manicure, superfluous hair, moles and warts removed permanently; we have sure cure for bunions. Office, 109 St. Paul Bldg., 525 12th st., cor. Clay. c

EDNA ——, THE FAMILY NURSE, please call at once 1014 Broadway, Room 25. c

I WISH it to be known that the firm of Lundine & Shaw has dissolved partnership I will not be responsible for debts contracted by A. J Lundine April 11, 1906. C S. Shaw. c

JAPANESE SECOND-HAND STORE—I pay the highest price for all kinds of clothing, trunks, valises, hats, shoes and musical instruments, etc; if you have these things for sale, please call or 'phone Oakland 3931. A. Hori, 610 10th street Oakland c

MISS LOUISE HECHT, private, artistic milliner, well known in Oakland, herewith announces her beautiful, choice hats, latest style, from $1.50 up, also hats to order and old material worked over as good as new at lowest prices. 676 18th st

M WINKLER, dealer and manufacturer in office store and bar fixtures, new and second-hand show cases, shelving and counters; carpenter and general jobber; estimates given 813 Broadway.

VAPOR and tub baths; genuine massage and Swedish movements; both sexes R 23 530 13th st.; phone Oakland 8125.

GEORGE K. FITZ—Call at Tribune office on important business c

FOR detective work see G. W. Warner; phone Oakland 2629; 920 Broadway

LADIES—Use French Safety Cones; absolutely certain and harmless; price, $1.50 per box. Address Dr. C. Thompson, Atchison, Cal. c

YE OLDE CURIOSITIE SHOPPE—Antique mahogany tables chairs, desks, davenports, French roll beds. 752 7th street. c

50c PLAIN SKIRTS CLEANED and pressed. Telephone and we will call Golden Gate Cleaning and Dye Works, 1514 San Pablo ave., Tel. Oak. 1397.

GAS CONSUMERS' ASSN. reduces your bill 20 to 40 per cent 1004 Broadway.

DR. DUCHO'S female pills are sure and safe; best regulating pills sold; price $2 Wishart's Drug Store, Oakland. c

THE OAKLAND Dyeing and Cleaning Works—Satisfaction and promptness guaranteed J. B. Van Hecke; phone Oakland 1864. c

SUPERFLUOUS hair, warts, removed by electric needle. Miss Maynard, 1209 Broadway, phone Oakland 3131. c

PHONE Oakland 6217—Japanese Renovatory, T. Harada, prop—Ladies' and gents' clothes cleaned, dyed and repaired; altering a specialty; all work first-class and guaranteed; prompt delivery 1210 San Pablo ave. c

OAKLAND WINDOW CLEANING CO.—Special prices on weekly or monthly contracts for cleaning windows, mirrors, showcases or scrubbing floors; neat work guaranteed. Office, 466 10th st., near Broadway; Tel. Oakland 3719 c

PILES, FISTULA, ETC, prime factors in constipation, lumbago, urinary troubles, especially of long standing, safely cured to stay cured, without knife, danger or hindrance to business. Thos. J. Kisner, M. D., Columbian Building, 916 Market st., San Francisco.

EMPLOYMENT OFFICES.

JAPANESE AND CHINESE Employment Office—First-class help of every kind furnished. Tel Oakland 1202. 415 7th st. T. MASUDA.

RELIABLE help; best places, highest wages. Mrs. Cattell, 525 8th st.; phone Oakland 2519.

EMPLOYMENT OFFICES.

NEW JAPANESE Employment Office. Tel. Oakland 834 914 Franklin st.

DAY AND CONTRACT WORK.

JAPANESE DAY WORK CO.—All kinds of housework. 340 Telegraph; phone Oakland 4061.

JAPANESE day worker—Contract of all kinds work; garden, washing, general housework, etc. John Taura, 910 Telegraph ave.; phone Oakland 5371.

IF your billiard or pool table needs repairing it pays to notify A. Pedersen, now located at 379 9th st., Oakland.

AGENTS WANTED.

AN agreeable occupation for a limited number of solicitors, men and women, to work on a first-class article used by all; replies from us will be forwarded to those who apply with references and in good faith; this is a genuine offer to people of integrity, wishing employment. Box 695 Tribune office.

AGENTS wanted to sell lots; $1 down, $1 week; salary and commission. Call 216 and 217 Central Bank Bldg. f

HOUSE to house solicitor for self lighting gas tip. J. F. Pirie, 870 Castro st., 7 to 8 p. m., Saturday to Thursday. f

HELP WANTED—FEMALE.

WANTED—Alteration hand, Eastern Outfitting Co., 582 to 586 13th st. e

WANTED—Girl or woman to do light housekeeping for family of 2; can go home evenings if she desires. Apply 1418 West street. e

LADIES to do easy fancy work at home in spare time; steady and good pay; no experience; S. F. firm. Box 715, Tribune office. e

WANTED—Girl for general housework, small family; wages $20. Call mornings, 578 25th. e

WANTED—Cooks, 2d girls and general housework; girls to call at Mrs. Dober's Employment Office for good positions, 528 Telegraph ave.; phone Oakland 5554. e

WANTED—At once, girl for shipping clerk. American Dye Works, 812 Chestnut st. e

WANTED—Girls for factory work. Pacific Manifolding Book Co., 2d and Oak.

TWO first-class hair-dressers wanted. Apply 528 11th st. e

GOOD strong woman to work by day, housecleaning, etc. Box 680 Tribune.

APPRENTICE wanted for dressmaking. Mrs. F. S. Soto, 860½ Filbert st. e

MILLINERY saleslady wanted. Friend, 125 San Pablo ave. e

ALTERATION hands for ladies' jackets and skirts; good wages. Apply R. D. Davis & Co., Geary and Grant ave., San Francisco. e

WANTED—Competent and reliable woman for general housework and to assist with care of invalid, good wages and references. 1531 Lafayette st., Alameda. e

GOOD strong woman to work by day, housecleaning, etc. Box 680 Tribune office. e

WANTED—Capable girl for general housework. Phone Oakland 5779. e

WANTED—Competent girl for general housework; must be good cook; 3 in family. Phone Oakland 3049 e

WANTED—Neat, willing girl, Swedish preferred; general housework; wages $20. Call 1229 Franklin st. e

WANTED—Lady of good address and abilities, with $200 to invest, to take charge of new educational contest; very profitable proposition; best of references required and given. Box 672 Tribune office. e

WANTED—Unencumbered middle-aged colored woman for general housework; two in family, 68 Hamilton Place. e

WANTED—Girls to take private lessons in millinery; course $15. 173 10th st.

SITUATIONS WANTED—FEMALE

A WOMAN wishes day work; washing or house cleaning Address 710½ Castro st., Oakland h

POSITIONS of trust, nursing and housekeeping specialties; no objection to the country; superior reference. Arlington, phone Oakland 3367. Mrs. Nellie Hammond. h

GERMAN woman wishes work by the day. Apply 317½ 7th st. h

POSITION as housekeeper by thoroughly competent New England lady, will take full charge during summer outing. references exchanged. Box 710, Tribune.

A SWEDISH girl wants position to do general housework; wages $25 to $30 Call or write, 143 Hannah st., North Oakland. h

COMPETENT girl wishes a position to do light housework in private family. 1761 Goss st., bet. Wood and Pine. h

WANTED—By a Swedish woman, any work by the day, as laundry work, office work, and help with dinners. Mrs. Burke, Stanley st., Melrose. h

FAMILY and gentleman's mending, also plain sewing done. At 913 Chester. h

WANTED—House work, plain cooking, by young woman; small family; wages $25 a month or $20. Box 697 Tribune office. h

COOKING and housework by reliable Swedish girl; $30 or $35. Box 692 Tribune office. h

A NEAT housekeeper would like a good home with adults Call or address 413 7th st h

LAUNDRESS wants day work; wages $1.50 day and carfare Phone Oakland 4185. h

A JAPANESE girl wants position to do cooking and housework in family. 325 6th street h

JAPANESE girl wants position to do cooking. Call 475 24th st.; phone Oakland 6217. g

SITUATIONS WANTED—MALE.

JAPANESE boy would like to work out of school hours in small family. Tel. Oakland 6224; address 555 Brush st. g

DETECTIVE—All kinds of cases handled and evidence secured Box 708 Tribune office. q

YOUNG Japanese likes to work 2, 3 hours each day. G. P. Japanese Mission, 827 Castro st. g

CHINESE boy wishes work in family or boarding-house. 359 9th street. g

YOUNG boy, 18 years, wants position in printing office, 2 years' experience Box 658 Tribune office g

COMPETENT bookkeeper with railroad and banking experience now employed in San Francisco desires position in Oakland. Address Box 693 Tribune. g

WANTED—Position as collector by an active, experienced, middle-aged man, familiar with streets of Oakland, Alameda, Berkeley and Fruitvale. Address William B. Parkhill, Elmhurst, Cal. g

JAPANESE couple wants place; man as good cook and wife as second work; have references. 557 7th st., phone Oakland 6217. g

A NICE Japanese couple want place in family, man as first-class cook and wife best waitress and do housework; with best references, good English. Box 673 Tribune office g

GOOD Chinese cook wishes position in family. Lee Tung, 309 8th st g

FRANK OTSAKI—A neat Japanese boy would like job to wait on table at parties, weddings or any occasion in the evenings. Tel. Oakland 5079. g

YOUNG Japanese boy wants position to do any kind of work; 2 or 3 hours in the morning. M. Jia, 433 San Pablo ave. g

INSTRUCTIONS in grammar school branches, day or evening; terms reasonable. 715 11th. g

HELP WANTED—MALE.

WANTED—A good shoemaker with tools. 2519 Shattuck ave. d

GOOD salesman for Alameda Co for cash registers. Union Cash Register Co., 539 Market st., S F d

A GERMAN young man wanted for chicken ranch; no experience required. Apply 528 9th street. d

NEAT appearing gentleman or lady to call on owners and builders. Apply bet. 1 and 5 p. m Warren A. De Sosa, 855 12th st., Oakland d

WANTED—A young man who has had experience in a paint store. Call at 971 Broadway. d

WANTED—Laborers at Hawthorne and Webster sts Fortin & Cole. d

LAST CALL for bright young men, 18 to 35, to prepare for U. S. RAILWAY MAIL CLERKS. Applications must be in this week; salary $800 per year. See at once, N. H. Oliver, 43 Phelan Bldg., San Francisco. d

FIVE MORE MEN, 18 TO 35, WANTED AT ONCE TO PREPARE FOR U. S. RAILWAY MAIL CLERKS. GREAT SHORTAGE OF MEN CONTINUES; POSITIONS OPEN; GOOD SALARIES. SEE IMMEDIATELY N. H. OLIVER, 43 PHELAN BUILDING, SAN FRANCISCO, 9 A. M. TO 6 P. M., EVENINGS 7 TO 9. d

FIRST class solicitor wanted, one of experience and competent to handle a corps of demonstrators for special proposition. Call at 1313 Broadway, Oakland. d

1000 MEN wanted to get an elegant shave for 10c, or stylish hair cut for 15c, at 817 Broadway. d

WANTED—By America's largest magazine. 5 A-1 newspaper solicitors; $18 a week or commission. Apply tomorrow bet. 8 and 9 a. m., at 349½ 10th st., Oakland, Cal. d

FOR SALE—MISCELLANEOUS.

GOOD driving horse for sale. 921 7th.

CALL Oakland Phone 647 if you want to buy, rent or have your old machine repaired. W. E. Bayard, 737 San Pablo ave. x

NEW dresser, iron bed mattress, springs 2 chairs, 1 rocker, etc., at a bargain. Call Dallas, 572 10th st. x

STANDARD bred S. C. White Leghorn chicks, one week old, 10c each. Mrs. Peterson, Yoakum ave., Fitchburg. x

$65—DOMESTIC sewing machine, attachments, set complete. $6. Box 712, Tribune office. x

$100 CERTIFICATE on Kohler & Chase piano; $25. Box 713, Tribune office. x

FOR SALE—A long-established grocery business; good location, cheap rent; fine family and cash trade, a good chance for 2 active young men to take hold and make money; owner retiring on account of other business. Apply Box 716, Tribune office. x

FOR SALE—Young fresh cow. 519 Kennedy st., East Oakland. x

FOR SALE—2 baby carts, nearly new. 617 15th st. x

FOR SALE, very cheap—Iron bed, chamber sets, matting, pillows and many other articles, at 418 8th st. x

LARGE reclining go-cart cheap, good condition. 866 Castro st. x

FOR SALE—Fresh family cow. 2743 Fulton, Berkeley x

FOR SALE—A fine young horse and wagon. 2120 Grant st., Berkeley. x

$100 PIANO certificate at a discount; cash, installment, or exchange for other articles. 2011 Adeline st., Berkeley, Cal. x

TWO fine safes suitable for jeweler or other purposes, must sell, make offer. Box 659 Tribune office. x

FINE Eton dress, color old rose, 38 bust; never been worn; will sell less than half of cost. Box 703 Tribune office.

LUMBER for sale at 22d and West sts.

FOR SALE—Dark oak dining table, carpet 559 Walsworth ave. 1

BARGAIN—Second-hand Ford auto with Tonneau, for $300 cash, S.E. cor. 12th and Franklin C. F. Solomonson x

FOR SALE—Chainless Columbia bicycle, perfect condition; cheap. 1420 Park st., Alameda. x

LADY'S Columbia coaster-brake bicycle, good as new; cheap. 1018½ Filbert st.

FRESH cows for sale. Howard, Champion st., Fruitvale, bet. School and Pleasant. x

FOR SALE—All kinds of second-hand lumber, sashes, doors, windows; 2 large hot-air furnaces, water pipe, gas pipe. Apply Fortin & Cole, Hawthorne and Webster. x

THE entire up-to-date furniture, carpets, etc., of the 14-room residence of Captain H S. Stonewall of Central ave., Alameda, have been removed to our salesrooms for immediate private sale in lots to suit, at remarkably reasonable prices. See us. Oakland Auction Co., corner store at 8th and Franklin sts., phone Oakland 4179. x

FOR SALE—Lady's bicycle cheap, Cleveland make; used very little. 1175 10th ave.; phone Vale 2711 x

MUST be sold at a sacrifice, 8000 magazines, 7000 bound books, 2000 novels. 111 Telegraph avenue. x

Beautiful Saddle Horse

FOR SALE

Sorrel, with silver mane and tail; stands 15 hands high, weighs 1100 lbs.; very desirable for lady or gentleman. Owner going away. PRICE VERY REASONABLE. Can be seen at

KENTUCKY STABLES

1622 GROVE STREET. x

FOR SALE—Barred P. Rocks, cockerels. 911 35th st x

FOR SALE—Horse, surrey and harness, as a whole or separately; horse in good condition; goes double or single. this is a snap. Address "Horse," Box 404 Tribune office

BUTCHER shop, good business; 3 living-rooms; large yard and barn; for rent, sickness the reason. Geo. Sandor, Laurel Grove Park, Fruitvale. x

THOROUGHBRED eggs, several varieties; Pekin ducks, 50c setting, up; little chicks 10c; Ideal Poultry Yards, cor. Hopkins and Winter sts.; 1 block W. of Altenheim, E O. Tel. Brook 252.

SECOND hand lumber for sale; slightly used for scaffolding; also second hand plasterers' horses, wheelbarrows, etc. Apply at the new Tribune Bldg., 8th and Franklin sts., Oakland

FOR SALE—All kinds of second-hand lumber Halleck st., Emeryville. J. N. Houghton. x

GET your eggs for hatching from our selected stock of Plymouth Rocks, Brown White or Buff Leghorns, Muscovy ducks, etc., etc. 5495 Telegraph ave. x

SHOW cases, new and old, for sale or exchange. 760 Franklin st. x

SHELVING, fine drug store outfit, showcases, desk and bookcase. 760 Franklin st x

FOR RENT or for sale—1-H. P. to 15-H. P. motors, direct and alternating Oakland Electrical Co., 405 12th st. x

BARGAINS in motors; bought, sold, exchanged or rented. Wedenthal-Goslinar Electric Works, 742 Mission st., S. F. bet. 3d and 4th sts.; phone Main 5830 x

DOES YOUR ROOF LEAK?

CALL or Phone Oakland 1906 for estimate, Plastic Slate Roof Coating, Ready Roofing. P. R & R. Co., 457 15th st. x

FOR SALE—Fine thoroughbred P. Rock eggs, $1.00 per setting Miss F. W. Buckley, R. F. D. Berkeley. Res. through tunnel. x

LOST AND FOUND.

LOST—Set of planes, bet 13th and 11th on Broadway Reward if returned to 1218 Cypress or Forum Cafe r

LOST—H. & R. revolver in Fruitvale. Return to 950 6th ave. Reward r

LOST—On Monday afternoon, on San Pablo car line bet 35th and 45th sts., a lady's handbag containing gold watch, some money, eye glasses and receipt for trunk with lady's name on. Return to Windsor Hotel, 9th and Washington sts., Oakland. Liberal reward. r

LOST—Steel beaded handbag containing silver-top purse. Finder please return to 1359 Jackson st. Reward. r

MISSED since Tuesday, 8-months-old Great Dane pup; has broad collar with points; long ears; very liberal reward. 2129½ Center st., Berkeley. r

LOST—Lady's fancy comb at Piedmont Rink or 22d and Telegraph. Reward. 616 Telegraph ave. r

LOST—Stick-pin clover leaf set with pearls, on Shattuck ave. or East 8th car; prized as keepsake. 549 Madison.

DRESSMAKING.

MRS. G. S. ATWOOD, children's clothing and plain sewing. 3624 Grove st., Oakland; Tel. Oakland 6805.

E. H. PERCIVAL & CO School of Dressmaking—Ladies' tailoring and designing; diplomas given and positions secured for graduates. 1065 Washington st., over Lace House.

SEAMSTRESS will work by day or piece, good fitter Mrs. Miller, 469 10th st.

PROPERTY WANTED.

PROPERTY WANTED QUICK.

Have several customers for small cottages from $1000 to $2000 cash or terms; any one wishing to sell send me full particulars, location and lowest price at once; also terms, if any. Be quick.

LEONARD & CO..
Real Estate, Business Chances, Renting. 528 San Pablo ave.; phone Oakland 367.

WANTED—Lot 30 to 35 feet frontage, close in; state location and price. Box 654, Tribune office.

WANTED

City property and acreage.

BRYANT & DERGE

1112 Broadway, Oakland.

WANTED—To list your property for sale and if it is good value I will advertise it thoroughly and it will soon sell. M. T. MINNEY, 470 11TH ST.; PHONE OAKLAND 562

REAL ESTATE.

HARD TO EQUAL

$75,000—Will buy over one-half block, 175 feet on 12th st. and 150 feet on 11th; this includes the improvements, which will pay $8862 per annum; this property is in the heart of the city, and must be sold; owner non-resident; office open Sundays.
TAYLOR BROS. & CO.
1286 Broadway. Phone Oakland 950

You Can Buy

A LOT ON MYRTLE ST. NEAR 14TH ST., VERY CHEAP. IF YOU BUY BEFORE SATURDAY, APRIL 21ST. COME AND MAKE YOUR OFFER.

SUBURBAN REALTY CO

468 11TH ST. PHONE OAKLAND 3432. E. O. FARLEY, MGR. u

FOR BARGAINS

See

E. A. CANALIZO

REAL ESTATE and INSURANCE.
Central Court, Bacon Bldg.

Oakland Heights

This is not a new house, but better than lots of new ones that are being sold. Has 8 rooms, heater, etc.; large lot 67 x125, and will be sold for, and is a big bargain, to one that wants a home. Will be sold for
$5500.00.
JAS. NAISMITH,
1056 Washington 7 Bacon Arcade.

$5600—Two cottages of 5 and 6 rooms; lot 50x100; modern, on Fallon st. near 7th.; good locality; well rented; 1 block from Oak st. station, a good investment. Address Box 715 Tribune office.

HOUSES FOR SALE.

FOR SALE—House of 5 rooms near University and cars; very small payment down, balance monthly to suit. 1929 California st., Berkeley. s

FOR SALE—3 cottages to be removed. Address W. B. Hughes, 312 24th st. s

FOR SALE—50x100, 2-story building and stable, 163 10th st. near Madison. Inquire on the premises from 10 to 12 a. m. s

A SNAP

$2100—Only for a nice 6-room cottage with bath. (furnished); room to keep cow, chickens, etc; located ½ block from car line and near Upper Fruitvale; good reason for sale; will also sell without furniture; $1000 cash, balance on terms. For information address Box 717 Tribune office. s

FOR SALE—Furnished flat, 6 rooms; perfect order; central. Address Box 609 Tribune office s

FOR SALE—61x132—Elegant, elevated home, and room for flats; cheap. See owner, 1315 Linden. s

MODERN HOUSE

Of 7 rooms, etc., on El Dorado ave., Linda Vista; price reasonable. Call on J. T. Walling at the Roslyn, 19th and Telegraph and save agent's commission.

HOUSE for sale at a bargain; terms easy; 7 rms., modern; lot 60x150, 1314 Fairview st., S. Berkeley, 2 blks. from Key Route depot. Apply 1313 Broadway, Oakland. s

COLONIAL; 9 rooms. 8 closets; modern. sunny; fine piano and location; fruits, flowers, lawn; water free, snap; don't buy furniture. See 410 Walsworth ave.

FOR SALE—Four elegant new houses on 25th st. near Telegraph ave.; tiled bathrooms, beam ceilings, and everything up to date. These houses are bargains and will sell cheap on easy payments, they are within 600 feet of new Key Route ferry line. Inquire J. Conant, 531 25th st., or 460 10th st. s

LODGING HOUSES FOR SALE.

A SNAP—$2600—26 rooms, Broadway; only $50 down if party secured house full; rent $65 clears $125. King's Real Estate, 457 9th near Broadway.

FOR SALE—Rooming house, 10 rooms; nicely furnished for housekeeping; no agents. Address P. O. Box 189.

ROOMING HOUSES FOR SALE.

$3800—35-room house, sunny corner; net income $140, rent $100, lease.
$4000—40 rooms, corner, one of the best locations in Oakland; clears $150 per month
$2600—42 rooms, close in; lease.
$2100—25 rooms; full of steady roomers.
$800—15 rooms; net income $40.
$1600—24 rooms, all light and airy rooms.
$1500—50 rooms; nearly new furniture.
$800—14 rooms, corner; close in
$300—8 rooms; cheap rent.
$500—10 rooms; $600—16 rooms.

A. D. ATHERTON

THE LEADING ROOMING-HOUSE AGENT. FAIR TREATMENT TO ALL. 466 8TH ST.; PHONE OAKLAND 1599

FOR SALE—Rooming house of 10 rooms, all filled furniture new; $150. 737 8th st.

THIRTY rooms, new, all rented; clearing $125 a month above all expenses. $2000. M. T. MINNEY, 470 11TH ST.

FRUITVALE REAL ESTATE.

Redwood Park

Most Desirable Home-sites in

FRUITVALE

Lots will be ready for sale on Sunday, April 15. Come early and avoid the rush

—EASY TERMS—

Corner Redwood road and Old County road. Beautiful view

From this tract there is an unsurpassed vista of bay and mountains; every lot is a good one, cars in two blocks; 8 minutes to S. F. local, $1 commutation; schools, churches, stores close at hand

INDUSTRIAL DEVELOPMENT—Factories now building in Fruitvale will furnish employment to 5000 men; many other plants coming, these people must have houses, and every lot in Fruitvale will increase in value.

This is the best investment ever offered in Alameda county.

REDWOOD PARK

Lots $300 and up; one-third cash and $5 per month, with bank interest; streets graded, graveled, curbed; sidewalks and sewers laid free of cost to buyers. Go out and see the best residence tract on the market.

Grubb Real Estate Co.

1224 Fruitvale Ave.
Phone Ash 1651.

BOULDER CREEK REAL ESTATE.

FOR SALE—The best located residence in Boulder Creek, Filbert sts., Santa Cruz mountains; 7 rms.; modern bath rm.; completely furnished for immediate occupancy; an ideal summer home; new barn on premises; 20 bearing apple trees, and a few prune, peach and fig trees; architecture of the bungalow style; size of grounds 200x150; the elevation commands a beautiful view, which is situated on the side of the mountain; both mountain and well water; will sell at a reasonable figure. Adress or call on W. L. Price. Tribune office, Oakland. u

TO EXCHANGE.

FOR SALE or EXCHANGE—Cheap 5-room house; lot 44x100; must and will sell. Man has been sent to the mountains, wife waiting for money to join him. The first one comes will get this place for $1100. Bank loan $700; don't wait, come now if you want a home. Also I have a good house on Merrimac st. worth $2900; will exchange this for flats worth 4 or 5 thousand dollars and pay cash difference. Why do you keep your money and get nothing for it when you can get great bargains and double your capital in a short time, by calling on GEO. F. ABBOTT, 468 11th st.; phone Oakland 3432. v

TO EXCHANGE—Fine apple orchard, near Watsonville for Oakland real estate. M. T. Minney, 470 11th st.

REAL ESTATE.

Burr-Paddon Co.

950 BROADWAY, COR. 9TH ST.

$22,750—Income property, large corner on Telegraph ave.; fully improved; will considerably increase in value.

$10,500—San Pablo corner, large lot; improvements 2 cottages and residence; income $720. This is a good investment.

$5500—Fine residence of 9 rooms on Vernon Heights. This is a new, modern house only built a short time; lot 54 x176; this place must be sold. Owner non-resident.

$3500—Cottage and residence; lot 35x100; improvements netting 10 per cent; its location and business future assures a rapid increase in value.

$5000—Fine 10-room residence on 32d st. near Telegraph; modern in every way; lot 35x140. If you want a good home cheap, see this one.

$4850—5-room cottage, hard wood finish, modern; barn, chicken house, well, windmill, 3000-gal. tank; 4 acres of land and about 150 fruit trees; only about 2 minutes' walk to street car and short distance to local train. This is the cheapest place to be had around Fruitvale.

$3350—2 flats, 4 rooms and bath; always rented at $34 per month. This is a good investment.

$2600—Cottage of 5 rooms and bath; lot 100x120, corner near Telegraph ave.; only short distance to Key Route Station.

$1500—4 lots; street work all done; only 1 block to San Pablo ave. Must be sold; lots 40x100 each.

Burr-Paddon Co.

950 BROADWAY, COR. 9TH ST. u
PHONE OAKLAND 463

GEO. B. M GRAY

454 9TH STREET.

$200,000—Fine corner on Broadway; will be worth much more than this in 6 months; pays good interest on the investment. (847)

$50,000—Good substantial three-story building; lot 65x100; on San Pablo ave.; close in; pays 4 per cent net at present, income can be increased; worth your while to look this up. (816)

$200 per ft.—Good corner on San Pablo ave.; a good investment. (806)

$10,000—Choice residence on Harrison st.; 9 rooms; large lot (825)

$1250—Large 6-room cottage on lot 70 x150; modern throughout, including furnace; on choice residence street, three blocks from new Telegraph ave. Key Route station. (826)

$6000—Modern residence of 9 large rooms on lot 50x139, within walking distance of business center. This is a bargain and will not stay long. (822)

$5500—Elegant modern house of 8 large rooms, laundry and bath, plate glass windows, etc.; house alone would cost $5000 to build; sunny exposure; 3 blocks from Market st station; a snap. (846)

$3750—2-story up-to-date house of 7 rooms in fine neighborhood on Grove st., within 10 minutes' walk of 14th and Broadway. This is an ideal home. (843)

$3150—2-story house of 6 rooms; 37th st. near Telegraph; good sized lot. (832)

$3000—Modern 7-room house, close in and very near the new Key Route depot on 22d st. Best in town for the money. Come quick. (837)

GEO. B. M. GRAY

454 9TH STREET. u

R. M. ANTHONY, 422 10th st.

$2250—Nearly new two-story house, eight rooms; close to electric cars and near local; lot 40x100; street work complete; elevated site; south front; a real bargain; East Oakland; easy terms.
$2150—Modern two-story house, 7 rooms; lot 40x100; fine view, half block to electric cars; local station convenient; street work done; will cost $2500 to build home today; very cheap; Fruitvale; easy terms.
$7750—Modern house, 16 rooms; central; good stable; lot 50x125; ample room for flats on unimproved portion of lot; to close estate; very cheap.
$4100—Good, modern house, 11 rooms; central; 3 minutes to local; lot 40x125.
$3300—Two-story house, 8 rooms; central and always rented; rents $32.50 per month; lot 40x125; to close estate; bargain.
$3100—Very attractive home; lot 50x135; good house, 11 rooms, fronting S.; all street work done; cheap place.
$2650—Good 6-room cottage; lot 34x112; bet. 12th and 13th sts., rents $26 per month.
$2000—Corner lot, 56x106; on main electric line in very thickly settled locality; good place for coal yard or flats.
$5500—Manufacturing site near Southern Pacific's freight depot; corner lot, 156x 100.
$300—Lot 33x87; 1 block to electric and to new line on 22d st. Key Route.
R. M. ANTHONY, 422 10th st. u

How Does This Strike You

FIFTY-FOOT LOT ON NORTH SIDE OF 10TH, CLOSE TO MADISON; $10 A FRONT FOOT LESS THAN ANY PORPERTY IN NEIGHBORHOOD.

Just For a Quick Sale

SNOWDEN and GRAY

468 11th Street.

A Great Bargain

$35 Per Foot—Fine N.W. corner lot, 75 x150, on 9th ave., East Oakland; excellent locality; streets macadamized, cement sidewalks; 2 blocks from cars; small cottage included; easy distance to local trains; price low for quick sale. Address Box 704 Tribune office.

TAYLOR BROS

SPECIAL BARGAINS FOR ONE WEEK.
A fine 10-room residence in Alameda, a beautiful home at a low price.
A 6-room cottage on Vernon Heights, with hothouse, barn, windmill and tank; a bargain.

TAYLOR BROS & CO

15TH and BROADWAY. u

ANY ONE wanting a lovely lot located in the primeval forest of the Santa Cruz mountains, can secure same by calling upon S. C. Bennetts, secretary State Savings Bank, Oakland. Ten minutes' walk from Boulder Creek station; the park is sewered also water and wood furnished; it is called one of the most beautiful parks in the Santa Cruz mountains; $25 down, $25 annually until paid; sulphur and iron springs on the grounds. u

GREAT BARGAIN OFFERED.

$17,500—6 all modern 6 and 7-room flats on N.W. corner, opposite Park, and very central to Broadway; all cars, etc.; easy walk; all rented; $170 month; photograph at office. $7500 cash will take the property. This fine property has never been offered before for less than $20,000 in cash. Apply to The Alden Co., 468 10th st., Oakland.

$3500—1½ acres with 4-room cottage near new Key Route, at 55th st. and Claremont ave.; good to subdivide.
$2000—ALSO 290 front feet near the above and good for subdivision. See THE ALDEN CO., 468 10th st., Oakland

REAL ESTATE.

Only $950.00

New 4-room shingled cottage; lot 37½x 140, fenced; city water; street work complete, with cement sidewalk; on main car line and near S. P. local station, also near a good school. This would rent for $12.

Furnished Cottage

New, 4 large rooms and pantry, closet and bathroom (bath not yet in); fine pair of lots 50x122, same locality as above. Owner leaving town will take $1300.

100 Feet Square

On 14th ave. Boulevard. Non-resident owner wants the money, will take $1050 if sold between now and Saturday.

M. T. MINNEY

470 11TH STREET. u

F. A. STANSBERRY

855 Washington Street

FOR SALE

Large lot 70x127 ft.; a good little 4-room hard-finished house with bath, a fine brick well, cozy little barn, sewer and water in street. Take advantage of this rare opportunity for they are not plentiful.

Price $1350

Lot 37½x137 ft.; a good little 4-room house, large bath and pantry, hot and cold water; a small grocery store in front of house; cozy little barn and other buildings. This property is on a good thriving street and will, in a short time, be right near the Key Route.

Price $1350

Choice Adams Point Corner Lot

For one week only, one of the finest in the tract; Bay Lake and Hill Views; can be bought very reasonably.
WM. C. CLARK,
Phone Oakland 4328. 906 Broadway.

$3900

A non-resident owner desires money quickly and has consented to sell his two-flat building of 6 and 4 rooms resting on a 50x100 lot; this property is RIGHT IN TOWN — no car fares—in a first-class district, with VALUES on the UP GRADE. The lot provides ample room for driveway, very sunny, this lot is worth $2500. Is this a pick-up?

66x170

On Broadway

Between 22d and 40th Key Route, all street, sewer and sidewalk ASSESSMENTS PAID by seller; only $85 per foot for a FEW DAYS; this is a big snap, principals only

HARRY L. HOLCOMB

INVESTOR OF CAPITAL.
314 SAN PABLO AV, OAKLAND.

Belden & Percival

$15,500—The best buy in town on a close-in cross street, between Telegraph and San Pablo aves.; 89 feet frontage, with good improvements; netting 6 per cent income, which can be increased; its location and splendid business future assures a rapid increase in value.

Do you notice that all agents are now advertising property along new Key Route ferry line on 22d st. and urging their clients to buy there? The Central Key Route Tract, between San Pablo ave. and Market st., is one block from depot on new line. Get wise.

$2400—Lot 40x175; splendidly located on Grove st.

Central Key Route Tract, most central location; cheapest prices; and easiest terms ever offered; lots $800 each, $100 down; $10 monthly; new homes $2450 and up; $20.50 monthly and as little as $150 down, send for catalogue and see it at once.

$2400—70x100, on Grove st., close to depot; just the place for flats or to build and sell.

See that pretty cottage now completing on sunny lot, 8 minutes' walk to business center and 1 block to depot; $280 cash and $21 monthly buys it; if you can beat this anywhere in town, it's yours for nothing.

$11,400—A choice northeast corner on Telegraph ave., where property is booming; 95x100; opposite corner just sold for a great deal more.

Thirty minutes and 5 cents to San Francisco. The Central Key Route Tract is the ideal location for the man whose business or employment is in S. F. Come and see it.

Belden & Percival

1112 Broadway, near 13th st.

Percy L. Bliss

PHONE 335. 428 TENTH STREET.
$500—Lot 36x100, good location for flats; street work complete.
$3750—Store and flat above rents for $35 a month; close in.
$2750—Cottage of 5 rooms and bath, brand new and up to date; close to the Key Route.
$4500—Beautiful home at a very low price; 7 large rooms and bath, 27th st. near Telegraph ave.
$60,000—300x100 ft., in the heart of town; improvements worth $20,000.

SNAPS

GRAINGER & FOSTER

3269 ADELINE ST., LORIN, SOUTH BERKELEY.
$700—Beautiful corner 50x100, on block east of Telegraph, near 60th; must be sold.
$800—4 lots in Poirier Tract, at original prices and terms.

BEAUTIFUL—6-room mission bungalow; lot 50x125; fine residence street in Fruitvale, 2 blocks from car line, 25 minutes to Oakland; lawns and gardens; open fireplace, 2 toilets, strictly modern and high class home, at a bargain; principals only. Apply owner, Box 702 Tribune office. u

A PRETTY BUNGALOW HOME

Containing 5 well arranged rooms; choice location, excellent neighborhood. 5 minutes' walk to Key Route Station; Price $3000, terms easy.
CHARLES F. BURKS.
1068 BROADWAY OAKLAND.

REAL ESTATE.

A. J. SNYDER

Real Estate Broker and Dealer, Fire Insurance.

901 Broadway, Cor. 8th St.

$20,000—Positively best offering in flats in Oakland today, 10 flats on corner, 100x98; income $2586; 10 per cent net easy; good renting locality; all rented; only $5000 cash required.
$4000—Here is a catch bargain for some one; a good 7-room cottage near 20th and Brush; lot 50x100, is alone worth the price; will sell at once, so come early.
$3750—Only 8 blocks from the new 22d st. Key Route; this splendid house, 9 rooms and bath, with lot 50x100, on north side 25th street, between Telegraph and Grove; will make splendid flats.
$4250—Choice beautiful new colonial home, splendidly furnished, nicely situated on 32d st., has 7 rooms and bath; lot 35x140; always be good value.
$3250—Bargain hunters, look at this house; 9 rooms and bath; lot 75x150; street work complete; two blocks to electric cars; five minutes' walk to local trains.
$3000—Then how does this suit for a genuine pick-up? 8 rooms and bath, 50x150; on high ground, near car line; street work done; fine surroundings.
$2000—Northeast corner, 25x100; cottage 5 rooms and bath, basement; two blocks to local; eight blocks to Broadway; no mistake; this is good.
$2000—Will buy 50 feet on Chestnut st., near 10th, that is a capital location for flats.
$4500—The best 60x100 east of Broadway, south of 12th, to be had for the money; this week only.

A. J. SNYDER

REAL ESTATE BROKER AND
DEALER, FIRE INSURANCE

901 Broadway, Cor 8th St.

C. J. Stovel Realty Co.

$4500—Corner lot and 2-story business house; pays $77.50 per month and over 20 per cent on investment, located in fast growing city near Oakland

$2500—One acre, suitable for subdivision; 2 blocks from car line and 10 minutes' ride from 14th and Broadway.

$10,500—Fine business corner on Telegraph ave; will advance to $15,000 this year.

$4500—Beautiful sunny residence, nearly new; all conveniences; on fine residence street and just the location you want.

$1850—Nice corner lot, 32x105; two-story residence of 7 rooms; owner must sell.

C. J. Stovel Realty Co

CENTRAL COURT, BACON BLDG.

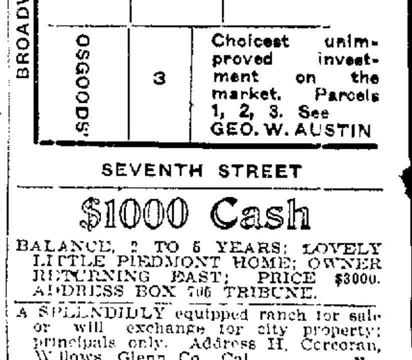

$1000 Cash

BALANCE, 2 TO 5 YEARS; LOVELY LITTLE PIEDMONT HOME; OWNER RETURNING EAST; PRICE $3000. ADDRESS BOX 706 TRIBUNE.

A SPLENDIDLY equipped ranch for sale or will exchange for city property; principals only. Address H. Corcoran, Willows, Glenn Co., Cal. u

$25 CASH and $10 per month with interest at 6 per cent net, will buy a $550 lot; centrally located, on new electric road in Alameda near Park st. This exceptional offer for a few days only. L. W. McGlauflin, 1408 Park st., Alameda; phone Alameda 1659. u

AN ORCHARD LOT

$1250—Fine large building lot, 50x153; Grove st. in choicest part of Santa Fe Tract, best surroundings, nearby improvements all new and modern, street work and sidewalks completed, fruit trees on the lot.
BREED & BANCROFT, OAKLAND
1000 Broadway 63d and Grove Sts.

BUSINESS lot, right at Key Route Station, sure of increase in value; see us at once.
BREED & BANCROFT.
950 Broadway Oakland.

CLARENCE FOGG & SON

BUILDERS AND OWNERS.
Have vacant lots in East Oakland from $15 to $20 per foot, or will build to suit you. Look us up.

1008 Broadway

BARGAINS WORTH INVESTIGATING.
14 LOTS in East Oakland, can be cut into 19 lots and sold for about $4000, a bargain at $2500

VACANT lot, 146.9x128.3, in West Oakland; good place to subdivide, at $12 ft.

Lot on Grove st., house of 7 rooms; a 12 per cent investments; snap, only $2500

See our large list of bargains; vacant and improved property; city and country; PROPERTY OWNERS take notice, list YOUR PLACE with us.
—LEONARD & CO.—
528 San Pablo— —Phone Oakland 367

$2550—NICE home, 6 rooms and bath; fruit trees, chicken house. 1110 East 16th st. u

FOR SALE.

$850—Cottage 5 rooms; lot 25x125; worth $1000; good buy.

$1250—Cottage 5 rooms; lot 25 ft. front; near business.

$1650—5 rooms, bath, etc.; lot 25x100 ft., located on 28th st. near San Pablo ave.

$3600—2-story house 8 rooms, bath, high basement; lot 45x120 ft., fine property and well located.

$6000—10 rooms; lot 53x175 ft.; located near business center.
W. F. O'BANION, 458 9th st.

IF you want a first-class A-1 good business property, of value $2750, income $315, come and see me at once. J. Anderson 1506 7th st. u

BROKERS.

VALENTINE G. HUSH AND CO.

BROKERS

Land Investments, Securities, Stocks and Bonds.

LAND

We have for sale large tracts of land from 5000 to 20,000 acres in each tract.

STOCKS

One hundred and sixty-five thousand shares of first-class stock, netting 7 per cent per annum, secured on real estate.

MINING STOCKS.

We are exclusive agents for the sale of treasury stocks of newly organized gold mining companies, as follows:

Yellow Horse Mining Co., Manhattan	25,000 shares	15 cents
Eureka Manhattan Mining Co., Manhattan	75,000 shares	20 cents
Montana-Midway Extension, Tonopah	35,000 shares	35 cents
Manhattan Cat Bird Mining Co., Manhattan	50,000 shares	15 cents
Manhattan-Mascot Mining Co., Manhattan	50,000 shares	15 cents
Golden Terra Nevada Mining Co., Searchlight	100,000 shares	20 cents
Manhattan California Mining Co., Manhattan	50,000 shares	15 cents

And also Manhattan and Tonopah mining claims.
For circulars, maps and further information call or write
VALENTINE G. HUSH & CO.,
Rooms 205-6 Union Trust Bldg., San Francisco, Cal.

ONE week ago we offered 100,000 shares of Yellow Horse at 15 cents per share; only 25,000 remain unsold. VALENTINE G. HUSH & CO., brokers, 205-6 Union Trust building, San Francisco

FURNISHED ROOMS TO LET.

The St. Paul

528 12th st., corner Clay—Newly and finely furnished rooms and offices; elevator; tourists by day or week; free baths. Mrs. A. Larson, prop., phone Oakland 909. n

HENRIETTA

363½ 12th st.—Rooms for 2 people 75c; single rooms, 50c. n

THREE furnished rooms. 623 19th st. n

FRANCIS, 507 San Pablo ave.—Large rooms for gentlemen, alone or housekeeping; building just renovated. n

$7—SUNNY furnished room bath and gas; suitable for 1 or 2 gentlemen. 557 Grove st. bet 7th and 8th st. n

ELEGANTLY furnished, large sunny front room, 1211 Alice st. n

PACIFIC HOUSE, transient. 860 Washington st.—Large sunny furnished room; phone and gas; $7 and up. n

SMITH HOUSE 886 Broadway—Rooms day, week or month, transient solicited. n

NICE large sunny rooms, suitable for 2; phone and bath; 5 minutes' walk to City Hall. 761 14th st. n

ONE nicely furnished, sunny room; reasonable price. 680 18th street. n

NICELY furnished sunny rooms, with or without board. 1220 Franklin st. n

THE ROSALIE 7th and Franklin—New management; good clean beds; $1 up.

NEWLY furnished rooms; low prices; transients solicited. Empire House, 972 12th street. n

HUTI HOUSE 427 9th st.—Clean furnished rooms by the day, week or month; transients solicited. n

FOR RENT—Nicely furnished rooms; new flat, new furniture. 865 Castro. n

THE ATLANTIC—956 Franklin. Elegant furnished rooms, by the day, week or month. n

FOR RENT—$8, one sunny desirable bedroom. 529 San Pablo ave., near 20th st. n

FOR RENT—Furnished room, sunny; telephone, bath; Oak st. station 116 7th st. n

FOR RENT—Nice, sunny room; gas, bath and phone; gentlemen preferred 1662 Webster st n

PALMER HOUSE, 1211 Broadway—Furnished rooms, also housekeeping rooms

THE TEDDY, S. E. cor. Franklin and 9th sts.—Elegant furnished rooms; hot and cold water in every room; modern in every detail; transient patronage solicited. m

HOTEL ARLINGTON.
Ninth and Washington; elegant rooms; single or en suite; special rates to families, travelers and transients; American or European plan n

UNFURNISHED ROOMS TO LET.

$10 15th St.—Two sunny unfurnished front connecting rooms, $9. m

FOR RENT—3 rooms, bath; laundry and basement; on Fruitvale ave., near Hopkins st. Apply to W. R. Wright, Real Estate Dealer, Fruitvale ave., near Hopkins st 1

ROOMS AND BOARDING.

BOARD and room $20 a month. At 561 7th st. q

2208A DURANT ave., Berkeley—Room with breakfast and dinner in private family for 1 or 2 gentlemen, 5 minutes from Key Route q

A HANDSOME suite of sunny rooms with excellent board, good location. 1305 Madison street. q

1358 CASTRO—Sunny rooms with excellent board, central location q

FURNISHED rooms with board and without. 266 14th st. q

PLEASANT room good board, every home comfort, central reasonable to one, very low to couple. 1356 Harrison st. q

SUNNY rooms excellent table board in private family, 5 minutes to local trains. Box 6[illegible] Tribune office. q

ONE very large sunny room, all conveniences in refined home, table excellent, adults. 479 Merrimac or 28th st. q

ROOM and board for 1 or 2, phone. S. W. cor. Oakland ave and Howard. q

FOR RENT—Furnished front rooms, good board elegant surroundings 1461 Webster st.; phone Oakland 1565. q

LARGE sunny rooms with board every convenience large grounds. 528 27th. q

WILL have a nice sunny room vacant, with board for man and wife, about April 1. Please call and see it. 1368 Madison st q

NEATLY furnished room with bath. 265 14th st. Reasonable. q

BACHELOR apartments; hot water, grates; home for young men. 1368 Webster st. d

FOR RENT—2 single rooms with or without board. 213 E. 14th, on new car line. q

NEWLY furnished rooms; phone, steam heat, gas, home cooking; table boarders accommodated. Mrs S. Wieper, 1372 Grove st. nw. corner 17th st q

ROOMS AND BOARD WANTED.

SINGLE gentleman desires comfortable room and board with refined GERMAN or FRENCH family in Oakland or Berkeley. Box 707 Tribune office t

WANTED—By a couple who is not helpless, board in private family. Box 701 Tribune office t

LADY and child seek board and residence in private home; abundance of good wholesome fare desired, good price paid, upper Piedmont or neighboring country preferred. Cope, Brunswick Hotel t

FLATS TO LET.

SUNNIEST 7-room upper flat in Oakland new, $27.50. 1727B Valdez st

FOUR pleasant sunny rooms with alcove and bath; rent reasonable. 1569 Linden st

$12—FLAT of 5 rooms and bath, gas water free, newly papered and painted. 3245½ Encinal ave. High st station Alameda.

FOR RENT—5-room flat and bath; $14. 610 45th st near Telegraph ave

FURNISHED FLATS TO LET

NICELY furnished flat 1917 Myrtle st. near Market-street station

TO LET
$15—Upper 3-room furnished flat with bath, etc; sunny and central.
$15—Furnished flat, 3 rooms and bath; Telegraph ave., easy walk.
$30—Lower furnished part of residence, cor 16th st.; very nice.
$25—Upper unfurnished flat, 6 rooms and bath; 11th st near Washington
THE ALDEN CO.,
468 10th st., Oakland.

NICELY furnished flat, 1917 Myrtle st., near Market-street station

FOR RENT—Furnished lower flat of 3 rooms and bath. 1164 Alice st., near 14th.

HOUSES AND ROOMS WANTED.

WANTED—The best 5-room house in E. Oakland; $200 cash will buy. 895 18th

WANTED—Cottage of five rooms with privilege of purchase; facing south or east; bet 25th and 40th sts. and Grove and 14th ave., will pay cash not to exceed $2,000. Box 717, Tribune office. 1

WANTED—To rent—Cottage in Piedmont or East Oakland 6 rooms and bath; modern sunny and convenient to cars; give street and number and rent wanted. Box 730 Tribune office. i

WANTED—TO RENT AT ONCE—A 9 OR 10-ROOM HOUSE, MUST BE IN A GOOD LOCATION, CLOSE IN. ADDRESS CROWN & LEWIS 1656 BROADWAY

FOR RENT—MISCELLANEOUS.

TO LET or TO LEASE—2 flats, 1 and 8 rooms, 1 store stable and barn. 612-514 Franklin. Will rent separately. Bryant & Derge, 1112 Broadway p

HOUSEKEEPING-ROOMS.

SAINT FRANCIS

Elegant Furnished Housekeeping Apartments, private bath; electric lights; new. 570 19th st., cor. San Pablo ave. 1

The Harvard

Modern apartments, all conveniences; rates reasonable. 425 San Pablo ave.

FOR RENT—Sunny front, newly furnished housekeeping suite; reasonable. 521 San Pablo ave. 1

A FEW nice and sunny furnished housekeeping rooms, with bath, for rent. At 618 15th st. 1

NICELY furnished rooms for housekeeping. 1055 Washington street, corner 11th 1

THREE sunny furnished front rooms for housekeeping; running water. 1124 Myrtle st. 1

FOR RENT—1262 Franklin st.—3 sunny rooms, 2d floor, all conveniences; close in; furnished for housekeeping. 1

FOR RENT—Desirable front rooms. Single or en suite, housekeeping if desired. 1322 Harrison st. 1

ONE or three sunny furnished housekeeping rooms. 859 Jackson st 1

TWO sunny nicely furnished rooms for housekeeping, sink and gas range. 1311 12th ave 1

UNFURNISHED sunny rooms for housekeeping or single rooms furnished. Otel House, 29th and San Pablo. 1

THREE nicely furnished housekeeping rooms $20. The Moltor, 365 San Pablo.

SUNNY front rooms for light housekeeping 614 12th, cor. Grove. 1

FOR RENT—Furnished housekeeping rooms, cheap, nice neighborhood. 2223 Andover, off 34th, near Telegraph ave. 1

THREE large connecting sunny rooms, separate bath, suitable for housekeeping. Phone Oakland 1728. 1026 Oak st

SUNNY furnished housekeeping rooms, for young couple. 668 27th st. 1

TWO sunny furnished front rooms for housekeeping; running water; bath. 317 11th st. 1

ELEGANT furnished housekeeping rms.; modern, convenient; near trains. Inquire 417½ 6th street. 1

SINGLE rooms for light housekeeping. $1 50 per week. 672 10th st. 1

SUNNY rooms overlooking Broadway; nicely arranged for light housekeeping. Apply 418 11th st., upper floor. 1

TO RENT—Double and single, also housekeeping rooms. 1168 Jackson st.

SUNNY furnished housekeeping rooms, 121 12th street. 1

FOR RENT—Furnished housekeeping apartments; $20 per month. Opposite Postoffice. 1355 Broadway. 1

FINE sunny rooms, completely furnished for housekeeping, adults. Apply 924 Filbert st.; phone Green 182. 1

"DUNDAS" Apartments—Sunny 3 and 4-room suites, private bath; up-to-date; furnished and unfurnished. 308 San Pablo ave. and 17th st. 1

FURNISHED HOUSES FOR RENT.

MODERN cottage of 6 rooms and bath in Hayward, references required. Inquire of P. Wilbert, Hayward, Cal. o

A COTTAGE of 6 rooms to rent furnished for a year, large grown flowers, barn. 1117 Fremont ave. Fruitvale. Call Sunday or write. C. G. Donnet.

FURNISHED sunny cottage, 7 rooms; local station. 922 5th ave. E Oakland.

AN EXCEPTIONALLY well furnished house, 10 rooms, every convenience, piano, choice location to desirable parties; 5 or 6 months from May 1. 1175 10th ave., East Oakland. Phone Vale 2711 o

FURNISHED house to rent. 662 14th st.; 10 rooms and bath; finished basement besides basement room, rent $65

HOUSES UNFURNISHED—TO LET

FOR RENT—9-room house near town; rent reasonable. Inquire 717 18th st.

FOR RENT—New, modern, 6-room cottage, near Key Route and electric car lines, $25. S.E. cor. Grove and 35th sts. Key on premises. 1

LIST your vacant house with

BYRANT & DERGE

1112 Broadway, Oakland.

STORES AND OFFICES FOR RENT.

GOOD business corner for rent, furnished or unfurnished; 8 rooms and store; rent reasonable. Owner retiring from business. 1318 Shattuck ave., Berkeley.

TO RENT—A good business corner, 8 rooms and store furnished or unfurnished owner retired from business. 1318 Shattuck ave., North Berkeley

FOR RENT

On E 11th st., next to postoffice; new 2-story building, containing store and office room.

FRUITVALE REALTY CO

1322 FRUITVALE AVENUE. k

MONEY TO LOAN.

MONEY TO LOAN

We make loans on PIANOS, HOUSEHOLD FURNITURE, INSURANCE POLICIES, SALARIES, or any other GOOD security without removal; no waits or delays, loans made same day that application is received; absolute privacy, strictly confidential, we make no inquiries ANYWHERE, LOWEST RATES, BEST TERMS, no DESERVING PERSON is refused. CALL, WRITE OR PHONE

Eastern Brokerage Co.

1001 Broadway, rooms 11 and 12. Phone Oakland 6900.

LOANS

FROM $100.00. ANY AMOUNT, ANY PROPOSITION ON REALTY.

DU RAY SMITH

426 10th St — Tel Oakland 4370.

MONEY to loan on furniture at the lowest rates without publicity. W. F. O'BANNON, 458 9TH ST. z

HIGHEST price paid for old gold. A. Katz Co 925 Broadway, Oakland. z

$10,000 to loan on furniture, pianos, jewelry and other chattels. Room 15, Bacon Block. z

WORKING people. $10 to $10 just on your note, reasonable rate of interest. Pacific Loan Co 335 Bacon Bldg., 12th and Washington streets, Oakland.

$500 to loan on first mortgage real estate Box 632, Tribune office. z

OAKLAND Loan and Trust Co.—Salary loans, established seven years Room 26 1003½ Broadway; hours 9 to 4. z

MONEY LOANED SALARIED PEOPLE

AND others upon their own names, without security; cheapest rates; easiest payments, offices 53 principal cities, money, by getting our terms 1st Tolman, 553 Parrott Bldg., San Francisco z

YOUR CREDIT IS GOOD—LOANS made to salaried people. 475½ 10th st., room 7; no unpleasant inquiries; shortest time. z

LOANS, chattels, furniture pianos; private. 641 46th st, near Grove. z

DON'T borrow on salary until you see F. A. Newton, 613 Union Savings building z

MAGNETIC HEALING.

PROFESSOR KNIGHT'S phenomenal power works miracles of healing, and hopeless invalids restored to health when given up to die by doctors, no disease she may not cure 1108 13th ave., East Oakland.

RUPTURE CURED.

WHY pay $50 to $200 for so-called cures by so-called "painless" treatments? Dr. Pierce's Truss cures permanently at small cost. Call or write PIERCE TRUSS CO., 206 Kearny street, S. F.

BUSINESS CHANCES.

DOLLAR & SPARKS

921 BROADWAY. Phone Oakland 5991.

$950—18-room house, good location; 2 and 3-room housekeeping suites.

$325—12-room house; furniture and carpets in use one year; a snap.

$3500—One of the best corner locations in Oakland; 34 rooms, all newly renovated; 2-3 cash, balance easy terms.

A sacrifice, 25-room house, centrally located; all steady roomers; owner must leave in a short time; act quickly; price $2000.

SPECIAL $11,000 Grocery SPECIAL
Modern up-to-date grocery store, doing a business of $42,000 per year. This store is thoroughly equipped with all latest conveniences and carries an immense stock of fresh high-grade goods; no old stock; 3 wagons in use, rent $75 per month, 5 year lease, privilege of 10; the best location in Oakland. Only with us.

$2000—Nice little corner grocery doing a good business; splendid buy.

$450—Chicken ranch, 260 laying hens, young chicks, incubator, brooder, horse, wagon and harness, 2 cows; a snap.

The best buy in Oakland, furniture of 9-room house, at $250 for quick sale; 5 minutes' walk to Narrowgauge Depot.

40-room house centrally located; rent $120; 3 year's lease; price $3400.

See this cigar stand today, $250.

DOLLAR & SPARKS

921 Broadway. Phone Oakland 5991.

INVESTIGATE THESE SNAPS
BRANCH bakery and grocery; sales $14 to $20; fine corner; cheap rent; living rooms, and only... ....$600

SMALL business clearing $30 to $125 month; cheap rent, lease, a pick-up at $150

PARTNER FIRM INC; $100 mo....$3000
COAL and feed yard; $1000 mo.....$2200
GROCERY; sales $35; cheap rent.. .$1030
This is only a part of our list.
Ins firm wants working partners....$500
NEW OFFERS every day; call on us for other lines of business and details; carriage free; guaranteed bargains; investigate.
——LEONARD & CO.——
528 San Pablo ave.—Phone Oakland 307

A PARTNER WANTED

In a Real Estate business; must be thoroughly conversant with Oakland property. Apply at 519 San Pablo ave.

$175 BUYS grocery and bakery, notion store, living rooms; rent $15; nice place for lady. Call Dallas, 572 10th st., Oakland. w

MUST be sold at once, book store, 8000 magazines, 7000 books, 2000 novels, 111 Telegraph ave w

OUR customer wants 1 or 2 acres with small house. Send location, description and terms at once. Leonard & Co, 528 San Pablo ave. w

FOR SALE—Small, thriving business with good trade; sickness and too much for one, as reason for selling. Address 1611 Brush st., Oakland w

FOR RENT—GENERAL MERCHANDISE STORE, 15x65, all modern, with fixtures, best location, Hayward. Established 40 years. A Alexander, 1074 12th st Oakland. w

DRUGGIST, Attention—Very attractive new corner store to lease, Santa Fe district; don't miss this chance. Grove and 54th st. w

WANTED—Lessees for 3 first-class apartment houses of from 75 to 100 rooms, to be built in Oakland and Berkeley; will build to suit desirable tenant. None but capable parties with sufficient capital to conduct such an enterprise need apply. P. O. Box 355, Oakland w

$200 PUTS you into good paying grocery business in fast growing part of Berkeley; delivery wagon, team, buggy, harness etc., included. Address Box 66, Tribune office w

MEDICAL.

HOME before and during confinement; massage treatment for rheumatism and general debility; free treatments Tuesday evening, 6 to 8., phone Oakland 2308. 1203 Market st.

DR. ROSEN, residence 2995 Folsom st., cor. Twenty-sixth, S. F.; ladies; relief or no fee, $10.

ATTENTION, LADIES!—Dr. O'Donnell, 20 years a specialist on female complaints, treats skillfully and scientifically all private diseases peculiar to women by improved and painless method. Consultation and advice free. Suppressed menstruation treated; the unfortunate helped. My special home treatment is a sure cure for those unable to call. Dr. G. W. O'Donnell, office and residence, 1037 Market st., S. F.

MME. DR. F. SIMON, graduated midwife and electrician; ladies' specialist; treatment confidential; office hours: 10 to 2, 6 to 8 p. m. 1709 Powell st., San Francisco; phone Main 258.

DR. C. C. O'DONNELL, 1021½ Market st., bet. 6th and 7th sts., San Francisco, Renowned female specialist; South 662

A WOMAN'S friend; don't worry, but come and see me; an excellent home for confinement; secluded; strictly confidential and private; 40 years' experience, infants adopted; housekeeping apartments if desired. Dr. Emilie Funke's Maternity Villa, 1416 8th st., Alameda

ATTORNEYS-AT-LAW.

B. H. GRIFFINS, Attorney-at-Law, U. S. Bk. Bldg. Oakland; phone Oakland 651.

GEO. W LANGAN, 202-203 Bacon Block; phone Oakland 1431.

FREDERICK E. WHITNEY, Attorney-at-Law, 921 Broadway, rms. 19 and 20.

A. A. MOORE, Attorney-at-Law, corner California and Montgomery sts., San Francisco, Cal; telephone Bush 327.

HAROLD L. MARTIN, Attorney-at-Law, room 51, 963 Broadway.

BEN F. WOOLNER, Attorney and Counselor-at-Law and notary Public, 1003½ Broadway, rooms 7 and 8.

CLINTON G DODGE, rooms 15 and 16, 906 Broadway.

SAMUEL BELL M'KEE, Attorney-at-Law U S Bank Bldg., Oakland, Cal.

GEORGE E. DE GOLIA, 957 Broadway, northwest corner of 9th st., Oakland; room 2, telephone Oakland 38.

JOHNSON & SHAW Law Office. 969 Broadway, rooms 49, 50 and 51.

MELVIN C. CHAPMAN, Attorney-at-Law, 957 Broadway.

SNOOK & CHURCH, Attorneys-at-Law, 966 Broadway.

NYE & KINSELL, Attorneys-at-Law, 861 Broadway.

HARRY W. PULCIFER Attorney-at-Law, 957 Broadway rooms 22 and 23.

MOVING AND STORAGE.

LYON-DIMOCK CO., first-class, fireproof warehouse; largest vans, cut-rate shippers 465 11th st., Tel. Oakland 2071.

BEKIN'S Van and Storage; packing moving and storing furniture; brick warehouse; shipping at reduced rates. 1016 Broadway; Tel. Oakland 907.

WILSON BROS. CO.—Moving bet Oakland and San Francisco; covered vans; experienced help, low rates; phone Exchange 97 1710 Market st., S. F.

COOK-MORGAN Storing & Moving Co.—Furniture, pianos, merchandise, packing and shipping. Office, 503 14th st.; phone Oakland 3235.

METALLIC Warehouse—Separate apartments; money advanced. Porter, 466 8th st. Phone Oakland 1990.

THE YELLOWSTONE

JAMES TWOMEY AND VINCENT MIHLOVICH, 22 Montgomery st., San Francisco; phone Main 1447—The best line of fine liquors and cigars; also best cafe service in the city.

Oakland Tribune's
DAILY

BUSINESS DIRECTORY

—OF—
Reliable Dealers and Manufacturers.

BUYERS OF OLD CLOTHING.

HIGHEST price paid for gents' cast-off clothing. 821 Broadway; Oakland 6195.

FAMILY WINES AND LIQUORS.

POP BEMIS, 912 Broadway; phone Oakland 870.

GREAT REDUCTION—PIERCE BICYCLES

Will be sold for $37.50 beginning January 1, 1906; guaranteed genuine. Cor. Telegraph and Broadway. Brand, 230 San Pablo ave.

KILLIAN, THE TAILOR,

Has moved to 411 Eleventh street.

RESTAURANTS.

Welcome, Welcome!

If you try our nice dinner you will be our customer.

Meals 15c up
Oakland Restaurant
373-12th Street

Between Franklin and Webster Sts.

THE WAFFLE KITCHEN — Waffles, with tea, coffee or milk, 10c. 460 9th st., near Broadway. Quick service, popular prices; everything new and clean; open day and night; oyster cocktails a specialty.

HOME TAMALE PARLOR, 1208 Market st. All kinds of Spanish dishes, everything first-class and up to date. G Salerno, prop.

COLUMBUS TAMALE PARLOR, 464 9th st.—Spanish dishes, up-to-date; everything first-class, private rooms. Phone Blue 547. Barbaria Bros., props.

MERCHANTS' RESTAURANT, 472 9th st.—Has been remodeled and is now operated under the sole management of P. M. Miocovich. Phone Main 908. Meals at all hours. Private parlors for parties.

MORTGAGE LOAN WANTED.

WANT $5000 on newly improved income property, worth over double; private party preferred. Address Box 150, Oakland postoffice.

FURNITURE—STOVE REPAIRING.

LAMP, lock and key works. Novelty Repair Works, 606 San Pablo avenue. Tel. Oakland 3009.

HAIR PHYSICIAN.

DR M M CARTER, HAIR PHYSICIAN—Diseases of head and hair treated; scalp massage; consultation free. 5, 6 and 7 Kahn building, 1114 Washington street; phone Oakland 3204.

WANTED—MISCELLANEOUS.

IF YOU WANT ANYTHING
A Small Want Ad
In this column will get you just what you want. It will pay you to try it. Quick Results.

WANTED—A second-hand combination billiard and pool table. Apply Tantmoto, 558 Franklin st. j

MACHINE wanted for tailor work; must be in good condition. Box 706 Tribune.

MILK ROUTE WANTED, ABOUT 30 TO 40 CANS; WILL PAY $2000 CASH. DONALDSON, MATHEWS & WOOD, MACDONOUGH BLDG.

RING up Oakland 6123 if you want the most gold for your second-hand furniture. The American Furniture Co., 118 8th street. j

WANTED—To rent, a double team suitable for a delivery wagon for 1 or 2 months. Apply at Dean & Humphrey Co 519 13th st j

WE are prepared to pay the very highest cash price for your second-hand furniture, carpets, etc. Address Box 1429 Tribune office, Oakland. j

WANTED—Good surrey horse, suitable for family use, must not be over 10 years old and cheap. Address Box 600 Tribune office. j

WANTED—Good horse and surrey for lady; must be sound and not afraid of anything. 1175 10th ave.; phone Vale 2711. j

PIANO—A thoroughly reliable family of 2 will take a good piano, free of storage charges and give it excellent care in exchange for private use; not professional; references furnished. Address Tribune Box 588. j

FURNITURE by private party to furnish rooming house. Address 524 18th st. j

ROLL top desk, by private party. Box 518 Tribune. j

WANTED—To buy a good reliable delivery horse and buggy. Reliable Tea Co., 1243 Broadway j

ATTENTION, furniture sellers!—We have the market for all kinds of household goods, will pay best prices, or will trade. Phone Oakland 6918; Eastern Auction Hall, 413 San Pablo. j

FURNITURE WANTED—If you want the most money for your furniture merchandise etc., send for the Oakland Auction Company, 101-103 8th street, corner Franklin, under Gallnde Hotel; phone Oakland 4475. j

DON'T sell your household goods until you see J. Colman, 412 11th st., where you will realize most for it. Phone Oakland 3268. x

SECOND-HAND safe, $50; snap. Richardson Bros., 123 New Montgomery st., S. F. j

FURNITURE WANTED—We will give you more cash for your furniture or any kind of merchandise than you can get from any dealer or private party. J. A. Munro & Co., 1005-7-9 Clay st.; Tel. Oakland 1671 j

VALPEAU'S FEMALE PILLS.

VALPEAU'S female pills are sure; best regulating pills sold price $2.50 by express. Osgoods' Drug Stores, Oakland.

CARPET CLEANING.

IMPORTANT TO HOUSEWIVES—Get your house cleaned by the modern process, compressed air and vacuum system; blue wagon service, the only system known using this combination; statements by others to do same are misleading; carpets cleaned without removal, rugs, upholstery etc. thoroughly renovated, estimates given, prices moderate. Sanitary Renovating Co., 615-617 Franklin st.; phone Oakland 1168

LAUNDRY.

TOGO LAUNDRY—Japanese handwork; fine finish; laundry called for and delivered to any part of Oakland. 1685 7th st.; phone Oakland 5984

SEARCHER OF RECORDS.

G. W. McKEAND—Searcher of Records and Examiner of Land Titles, removed to 458 8th st., west of Broadway, Oakland

TABLES, DISHES, ETC., RENTED.

WE rent tables, chairs, dishes Austin's, 865 San Pablo ave., phone Oakland 2910

NOTARY PUBLIC.

NOTARY PUBLIC.
Legal papers carefully drawn.
W. S. HARLOW
Real estate, life and fire insurance, 952 Broadway; Tel. Oakland 3670.

NETTIE HAMILTON, Notary Public. Phone Main 5140; 19 Post st., San Francisco.

NOTARY PUBLIC—Legal papers carefully drawn. Porter, 466 8th st.; phone Oakland 1990.

POINT LOBOS, April 11, 10 p. m.—Weather, hazy; wind, northwest; velocity, 12 miles.

U. S. COAST AND GEODETIC SURVEY.
Time and Heights of High and Low Waters at Fort Point, entrance to San Francisco bay. By official authority of the Superintendent.
NOTE—The high and low waters occur at the city front (Mission-street wharf) about twenty-five minutes later than at Fort Point; the height of tides is the same at both places.

APRIL 12 TO 18.

Date	H W A M	Ft.	L W A M	Ft.	H W P M	Ft.	L W P M	Ft.
12	1:00	5.5	7:45	0.0	2:45	4.5	7:49	2.5
13	1:44	5.4	8:33	0.1	4:01	4.4	8:41	3.0
14	2:38	5.2	9:47	0.2	5:24	4.4	9:43	3.1
15	3:39	5.0	10:52	0.3	6:38	4.5	11:04	3.2
16	4:52	4.8	12:00	0.5	7:36	4.7	....	....
	L W		H W		L W		H W	
17	12:27	3.2	6:16	4.6	1:02	0.6	8.25	4.8
18	1:41	2.9	7:30	4.6	1:56	0.8	9:02	5.0

APRIL 12.
Sun Rises......5:38 Sun Sets.......6:44

NOTE.—In the above tabulation of tides the daily tides are given in the order of their occurrence, commencing with the early morning tide in the left-hand tide column, and the succeeding tides as they occur, the usual fourth tide occurring the following morning.
The column of heights gives the elevation of each tide above or below the plane of Coast Survey Chart soundings. The numbers are always additive to the chart depths unless preceded by the minus sign or dash (—), when the numbers are subtractive from depths given on the chart.

STEAMER MOVEMENTS.

DEPART

Eureka—Eureka, Arcata, etc. ...Apr. 13
America Maru—Hongkong, via Honolulu and Yokohama........Apr. 14
City of Peking—New York, via Ancon ....Apr. 14
M. F. Plant—Coos Bay and Port Orford ....Apr. 14
Pomo—Point Arena and Albion..Apr. 14
Buckman—Seattle ....Apr. 14
Queen—Victoria, Puget Sound and Alaska ....Apr. 15
Santa Rosa—San Diego and way ports ....Apr. 15
Corona—Eureka, Arcata, etc. ...Apr. 15
Coos Bay—San Pedro and way ports ....Apr. 15
Mariposa—Tahiti ....Apr. 16
Roanoke—Los Angeles ....Apr. 16
Columbia—Astoria and Portland..Apr. 16
Breakwater—Coos Bay ....Apr. 17
Itauri—Hamburg and way ports.Apr. 18
Pomona—Eureka, Arcata, etc. ...Apr. 18
Eureka—Eureka, Arcata, etc. ...Apr. 18
Sea Foam—Mendocino and Point Arena ....Apr. 18
Brunswick—Fort Bragg ....Apr. 18
Del Norte—Crescent City ....Apr. 18

ARRIVE

Santa Monica—Gray's Harbor ...Apr. 13
Corona—Eureka, Arcata, etc....Apr. 13
Mongolia—Hongkong, via Yokohama and Honolulu ....Apr. 14
Columbia—Portland and Astoria.Apr. 14
Seminole—Hongkong, via Kobe and Yokohama ....Apr. 14
Acapulco—New York, via Acapulco ....Apr. 14
Uarda—Hamburg, via Guayaquil..Apr. 15
Itauri—Seattle ....Apr. 15
Breakwater—Coos Bay ....Apr. 15
Sea Foam—Mendocino and Point Arena ....Apr. 15
Brunswick—Fort Bragg ....Apr. 15
G. C. Lindauer—Gray's Harbor ..Apr. 15
City of Topeka—Alaska, Puget Sound and Victoria ....Apr. 16
State of California—San Diego and way ports ....Apr. 16
Bonita—Newport, San Pedro, etc..Apr. 16
Roanoke—Portland and way ports.Apr. 16
Pomona—Eureka, Arcata, etc....Apr. 16
Eureka—Eureka, Arcata, etc. ...Apr. 16
Rainier—Seattle and Bellingham.Apr. 16
Rural—Seattle ....Apr. 16

ARRIVED AT SAN FRANCISCO.
Ger stmr Sesostris, Groat, 4 days from Bellingham.
Stmr North Fork, Nelson, 3 days from Eureka, via Montgomery 10 hours.
Stmr Eureka, Jessen, 25 hours from Eureka.
Stmr Eureka, Golightly, 5 days from Seattle.
Stmr Helen P. Drew, Gunderson, 50 hours from Port Los Angeles.
Stmr Shasta, Hansen, 41 hours from San Pedro.
Stmr Queen, Cousins, 61 hours from Victoria, etc.
Schr Annie Larsen, Jensen, 6 days from Gray's Harbor.
Schr Novelty, Semmie, 7 days from Willapa Harbor.
Schr Transit, Klitbom, 12 days from San Pedro.
CLEARED FROM SAN FRANCISCO.
Stmr State of California, Thomas, San Diego.
Stmr Costa Rica, Curtis, Portland.

PHYSICIANS' DIRECTORY.

DR. N. H. CHAMBERLAIN—Office: Union Savings Bank Bldg.; consultation 2:30 to 5; phone Oakland 65. Residence: 545 27th st., Oakland, Cal.; phone Oakland 1021.

DR. J. S. GREEN—Office 1115 Broadway; off. hrs.: 2-4 and 7-8 p. m.; off. phone Oakland 3336, res. phone Oakland 3000.

DR. T. W. STONE—Special attention diseases of women. Office Central Bank building.

DR. THEO. OLMSTED—Rectal diseases. Hours, 10:30 a. m. to 2 p. m. Office phone Oakland 1412. Suite 1001-2, Union Savings Bank building.

H. MENGE, 20 years with Folkers & Bros. Trusses, braces, etc. 821 Kearny st., S. F.

DR. D. D. CROWLEY, 212-213-214 Central Bank building. Office hours, 2 to 3:20 and 7 to 8 p. m.

VIAVI.

A HOME treatment for mothers and daughters; booklet free; write for it. Viavi Company, 319-320 Central Bank Bldg.; telephone Oakland 3253.

EDUCATIONAL AND MUSICAL.

FULL course electrical engineering, $25. 826 14th st. y

INSTRUCTION in mathematics for grammar, high school and university work. Cora L. Williams (M. S.) 218 Granada Bldg, cor Telegraph and Bancroft way. y

FURNITURE FOR SALE.

FOR SALE, cheap—First-class billiard table. Apply F. J. Edwards, 914 Washington q

UMBRELLAS.

UMBRELLAS repaired and re-covered Novelty Repair Works 606 San Pablo.

MILLINERY.

EVENING SCHOOL OF MILLINERY, Mondays, Wednesdays and Fridays, at 1701 Adeline street

CLEANERS AND DYERS.

ELECTRIC DYEING AND CLEANING COMPANY — Skirts, 50c and up; gents' suits, 75c and up; repairing. Phone Oakland 2329. 411 9th st

TYPEWRITERS.

NEW and second-hand typewriters bought, sold, rented, repaired, exchanged. Smith Bros 462 12th st.

NURSES.

LADY'S nurse. 637½ San Pablo ave. h

How About Franklin Street Property?

GEO. W. AUSTIN

ATTACK CATHOLIC CHURCHES

SECTARIAN MOVEMENT STARTED NEAR WARSAW RESULTS IN FIGHTING.

WARSAW, April 12.—The sectarian movement started by a number of young Catholic clergymen calling themselves Mariavists, is rapidly increasing in the country, especially among the peasants. The sectarians attack Catholic churches and drive out the priests, resulting in sanguinary encounters.

The sectarians have already captured churches in several towns and villages and yesterday seized a church at Blonie, in the province of Warsaw, but it was recaptured by 2000 Catholics. During the fight two men were killed and twenty were wounded. Great disturbances are expected.

* * * * * * * * * * * * * * * * * *

Stmr Unimak, Hansen, Karluk.
Bark Sea Witch, Andersen, Bristol Bay.
Bktn Irmgard, Schmidt, Honolulu.
Ship Tacoma, Sorenson, Bristol Bay.
SAILED FROM SAN FRANCISCO.
Br stmr Indradeo, Esterbrook, Nanaimo.
Stmr Coronado, Lundquist, Gray's Harbor.
Stmr Vanguard, Odland, Eureka.
Stmr Sea Foam, Miller, Mendocino.
Stmr Shasta, Hansen, Seattle.
Stmr Melville Dollar, Fosen, Seattle.
Stmr Brunswick, Ellefsen, Fort Bragg.
Stmr Bonita, Alberts, San Pedro.
Ship Indiana, Olsen, Bristol Bay.
Bktn City of Papeete, Stensland, codfishing.
Brig W. G. Irwin, Hansen, Roche Harbor.
Schr Henry Wilson, Johnson, Gray's Harbor.
Schr Guide, Olsen, Bristol Bay.
Schr Salem, Anderson, Puget Sound.
Schr Oliver J. Olsen, Port Townsend.
Schr H. C. Wright, Bosch, Mahukona.
Schr Corinthian, Atwater, Seattle.
Schr Rio Rey, Crangle, Jenner Landing.

PRODUCE MARKET

FLOUR AND CEREALS.

FLOUR—Net cash: Family Extra, $4 70@5 per bbl; Bakers' Extra, $4 50@$4 80; Oregon and Washington, $3 75@$4.25.

Wheat—No. 1 Shipping, per ctl, $1 27½@$1 30; inferior grades, $1.17½@1.25; White Milling, good to choice, $1.32½@$1.35, and $1.37½ for fancy.

BARLEY—Choice No. 1 Feed, $1 20@$1.21¼; some fancy grades up to $1.22½; common to fair, $1.15@1.18¾; inferior grades, $1.10@1.13¾; Shipping and Brewing, $1 22½@1.25; Chevalier, nominal.

OATS—Good to choice White, $1 55@$1.70; Red, $1.55@1.65 for choice to fancy; $1 25@1 40 for common to fair; Black, good to choice, $1.25@1.40; lower grades, $1.20@1.25.

CORN—Good to choice, per ctl: California new, large Yellow, nominal; small do. $1.50@1.55; White, nominal; Eastern Yellow, $1.22½@1.25; White, $1.22½@$1.25; Mixed, $1.20@1.22½.

RYE—Good to choice, per ctl, nominal; new, $1.47½@1.52½.

HAY AND FEEDSTUFFS.

HAY—Per ton: Wheat, $11 50@16.50; Wheat and Oat, $10@14; Oat, $9@13; Barley, $8@11; Alfalfa, $10 50@11.50; Stock, $7@8.

FEED—Mixed feed, per ton, $23@24; Caltalfa Meal, $23.50, carload lots, $22; Mealfalfa, per ton, $23.50; carload lots, $22.

FEED CORN MEAL—Choice grades, per ton, $27.50@28.

STRAW—Good to choice, per bale, 30c @50c.

BRAN—Per ton, $19.50@20 50.

MIDDLINGS—Per ton, $27@29.

CRACKED CORN—Choice stock, per ton, $28@28.50.

COCOANUT CAKE—In lots of 10 tons, $23; 5 tons, $23 50; less quantity, $24. Prices are mill rates and are subject to change without notice.

EASTERN.
CHICAGO, April 12.—No. 1 Flaxseed, $1.06¾; No. 1 Northwestern, $1.13¾.

DAIRY PRODUCE.

BUTTER—Fresh California extras, 21c, firm; firsts, 19c, steady; seconds, 18½c, steady.
Packing stock, No. 1, 17½c, steady.
EGGS—Fresh California, selected, 20c, unsettled; firsts, 18c, steady, seconds, 16c, steady; thirds, 15c, steady.
CHEESE—New California, fancy, 12c, firm; firsts, 11c, steady, seconds, nominal; Young America, fancy, 11½c, weak; firsts, 10½c, weak.
Storage—Eastern, fancy, 16½c, firm.

POULTRY AND GAME.

POULTRY—Old Roosters, per doz, $5@5.50; young Roosters, $7@8; Fryers, $6@7; Broilers, $3 50@6; Hens, small, $5@$6, large, $6.50@8, Live Turkeys, per lb, 18@20c; Dressed Turkeys, nominal, Ducks, old, $5@7, young, $6@8; Geese, per pair, $2@2.50; Goslings, $2.50@3; Pigeons, per doz, $1@1.25; young, $2@$2 50.

GAME—Per doz: Brant, $1@2; Geese gray, $2.50@3; white, 50c@$1; Rabbits Cottontail, $2; Brush, $1.50; Hare, $1 50@$2.

POTATOES AND VEGETABLES.

VEGETABLES — Asparagus, per lb, 4½@7c, as to quality, Rhubarb, per box, 60c@$1.25; Tomatoes, box or crate, Southern, ——; Mexican, $1.25@2; Green Peppers, —; Dried Peppers, evaporated, 22½c, sun dried, 12@14c; Green Peas, per lb, 2½@4½c, String Beans, ——; Cucumbers hothouse, per doz, $1@2; Summer Squash, per box, Southern, ——; Garlic, per lb, 5@6c; Mushrooms, per lb, 15@25c.

POTATOES—Per ctl: Oregon Burbanks, 90c@$1.25, River Burbanks, 15c@90c; Garnet Chile, nominal; Early Rose, nominal; small Oregon Seed, 60@75c, Peerless, nominal; New Potatoes, per lb, 2@3½c.

ONIONS—Per sk: Oregon, $1@1.50; Australian, $2.25@3.50; Green Onions, per box, 35@60c.

FRESH FRUITS.

DECIDUOUS FRUITS.—Apples per box fancy, $1.75@2.25; common to choice, $1@$1 50.

CITRUS FRUITS—Per box: Oranges, Navels, fancy, $2.25@3 50, as to [illegible]; Seedlings, $1.50@2; Lemons, $1 [illegible], as to size and quality; Limes, [illegible]; Grape Fruit, $1 50@2 50; Tangerines, [illegible] 50 @[illegible].

TROPICAL FRUITS — Bananas, per bunch, Hawaiian, $2@1.75, Bucteens, $1 50@2.75, Pineapples, per doz, Hawaiian, $3@4, do, Mexican, [illegible]; Dates, Fard, per lb, 6@7c, do, Golden, 4½@5c, Smyrna, per lb, 15@20c.

ECXURSION TO THE GRAND CANYON

On April 25th the Santa Fe Railway will run a special excursion to the Grand Canyon of Arizona. Round trip rate of $30.00 will be made and party will be personally conducted to the Canyon. Those who are desirous of seeing this great wonder should make their reservations early. Full information, of J. J. Warner, General Agent, 1112 Broadway, Oakland.

Salvation Army Requests Cast-Off Clothing.

If persons having cast-off garments, furniture or other articles for distribution among the poor, will telephone Oakland 3465 or send notice by postal to Staff Captain William 1 Day, 421 Third street, Oakland, the army's relief team will call in any part of Berkeley, Piedmont, Fruitvale, Alameda or Oakland and vicinity for the things which are urgently needed.

NORRIS & ROWE'S BIG SHOW

EXCELLENT TROUPE WILL PERFORM IN OAKLAND FRIDAY AND SATURDAY.

The present circus season will long be remembered as almost precipitating one of the most bitter of circus wars. It started over the services of the great Stirk Family. The home of this troupe is in France, and when they decided to tour America, every circus owner of any prominence who could afford to pay the enormous salary they asked for their act, made a bid for their services.

It was just the one sensational feature that Norris & Rowe craved for their patrons, and they doggedly determined not to be outbid by anyone. When the Stirk Family finally landed on these shores, H. S. Rowe personally greeted them at the New York dock. Other circus men were also there, and before the troupe fairly landed there were clamorous demands for their services.

Considerable feeling was displayed when Mr. Rowe finally outbid his rivals and went home happy with the contract in his pocket. Retaliation was threatened, and there is no doubt true that the young western circus owners will yet pay the penalty of incurring the displeasure of the circus trust by their threatened opposition.

According to the trust, Norris & Rowe are getting altogether too ambitious and enlarging too rapidly, and this the circus trust considers a crime. However, Norris & Rowe have had plenty of experience, and can probably hold their own, for they are a powerful factor in the west.

The Stirk Family is a troupe of ten people, six graceful young women and four clean limbed men acrobats. They have a novel aerial bicycle, performing in the air more tricks than was ever performed on the stage. The feats they accomplish seem incredible and from all accounts it is the most exciting and dangerous act ever attempted in the modern circus arena.

The Stirk Family will be seen here with the Greater Norris & Rowe circus, April 13 and 14. Tents corner San Pablo avenue and Thirty-third street.

PERSONAL MENTION.

Jens Frandsen was a recent visitor in St. Helena.

R. P. Albree was in Sacramento last week.

A. C. Hodges is visiting in Sacramento.

Mr. and Mrs. W. H. Ward are staying in Sacramento.

J. B. Osborne is staying at the Western Hotel in Sacramento.

Mr. and Mrs. Ira Vaughan are at the State House Hotel.

Frank Newman of Sacramento has been visiting here.

Miss Irene Melvin has been visiting friends in Sacramento.

Mrs. L. McLure was in Vallejo recently.

Miss Nadine Dozier was recently in Visalia.

A Badly Burned Girl

Or boy, man or woman, is quickly out of pain if Bucklen's Arnica Salve is applied promptly. G. J. Welch, of Tekonsha, Mich., says: "I use it in my family for cuts, sores and all skin injuries, and find it perfect." Quickest pile cure known. Best healing salve made. Price 25c, at Osgood Bros' drug stores, Twelfth and Washington streets and Seventh and Broadway.

EASTER GREETING

1000 Dozen Strictly Fresh Ranch Eggs; guaranteed....19c
English Breakfast Tea; regularly 40c pound.............15c
Sugar Corn; 4 cans.......25c
Sticky-Roll Fly Paper; regularly 40c box; 2 for........25c
Parlor Matches; 2 packages; 10 boxes: 1000 matches.......5c
Kitchen Sand Soap; 10 bars.. ....25c
Pure Castile Soap; bar....16c Regularly 25c
Baltimore Oysters; 4 cans.25c
Kidney Beans, 7 pounds...25c The long red ones.
New Orleans Molasses, can.9c
Ammonia Borax Soap,8 bars.. ....25c
Naptha Soap, 7 bars......25c
Ceylon Blend TEA, regularly 60c pound...................25c
Fine Dry Table Salt, 10-lb. sack 9c
Lady Washington White Beans. 10 lbs................25c
Baker's Unsweetened Chocolate, reg. 40c pound cake....25c
Genuine Hawaiian Kona Coffee, reg. 37c lb. pkg.........25c
Your money back if not satisfied.
Home-made Bread....2 for 5c Fresh Saturday morning, reg. 5c loaf.
Home-made Egg Noodle, package 5c

OAKLAND'S GREATEST DEPARTMENT STORE
Eleventh and Washington St.
PHONE OAKLAND 7
Phone or mail orders receive our prompt attention.

OAKLAND TRIBUNE

Only Oakland Newspaper That Publishes Associated Press News

MEN'S SUITS SPECIAL FOR EASTER $12.50

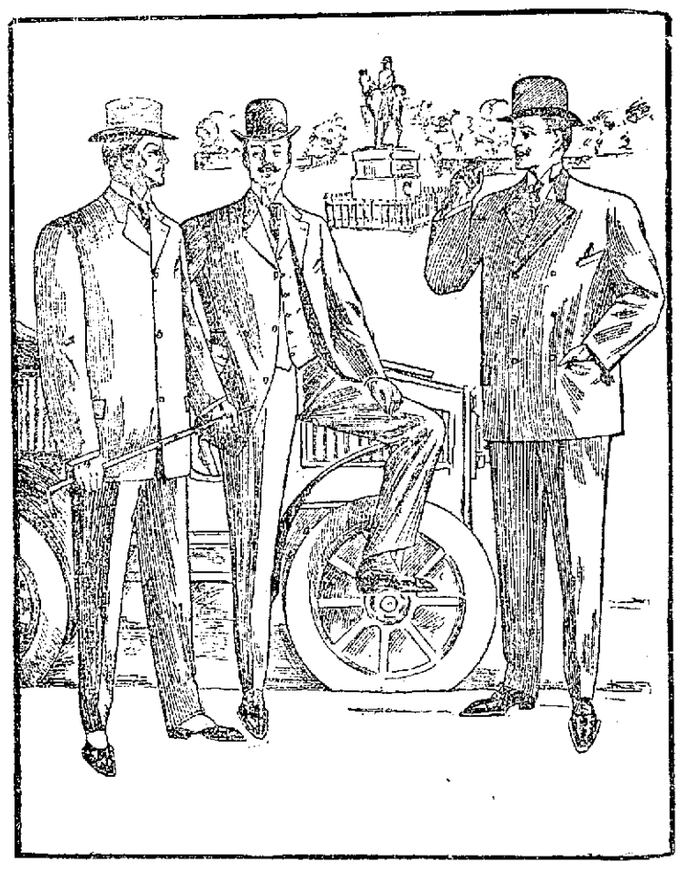

We are selling more of our Twelve Fifty Suits than anything else; seems as if every man in town, especially the young men, wanted one. Why not?

The styles are smart and handsome. Three button, double breasted sack coat, with long rolling collar, merging right into the lapel. High padded shoulders. Great to show off a manly figure. Stylish five buttoned vest. Trousers full at hips. There are the new Oyster Gray and Olive shades.

Why are our $12.50 Suits better than anybody else's? Because we buy clothing direct from the best known makers, who put certain touches of style here and there that nobody else seems to get on to.

You'll be proud of yourself on Easter morning if we dress you.

THE HUB

Oakland's Greatest Clothiers
BROADWAY AT ELEVENTH

HOLY WEEK AT ST. ELIZABETH'S

SPECIAL SERVICES WILL BE HELD AT FRUITVALE CHURCH.

FRUITVALE, April 12. — Today marks the beginning of Holy week observances in the Roman Catholic churches. In St. Elizabeth's Church in Fruitvale, conducted by the Franciscan order, they will be especially beautiful and solemn.

They will begin at 7:30 o'clock, with the singing of the "Tenebrae," followed by the regular morning services at 9 o'clock, and on Friday at 3 p. m. by the "Stations of the Cross."

On Saturday morning the ritualistic services in the church will begin at 7 o'clock.

On Easter Sunday morning masses will be celebrated at 6, 8 and 10 o'clock, with general absolution for the Third Order of St. Francis after the 8 o'clock mass.

A number of new "stations," or figured illustrations of prominent features in the life of Jesus, were recently added to the church.

WANT THE NEWS IN ALL EDITIONS

A meeting of secretaries of improvement clubs, chambers of commerce, merchants' exchanges and advancement associations of the bay counties, called by John H. Harloe, secretary of the Alameda Advancement Association, was held in the rooms of the Oakland Chamber of Commerce yesterday afternoon.

The meeting was called for the purpose of considering the best method to give the publishing of the bay counties news in all editions of the San Francisco papers. S. M. Carr of the Central Oakland Improvement Club presided and Mr. Harloe officiated as secretary. Others present were: G. F. Roberts of Napa Chamber of Commerce; H. H. Thorpe, Central Coast Counties Improvement Association, Redwood City; Paul Pinckney, San Mateo Board of Trade; C. W. Hornick, business manager of the San Francisco Chronicle, and S. G. Masters, local representative of that paper; C. O. Huber of the San Francisco Bulletin, and occasionally Secretary Stearns of the Chamber of Commerce managed to get a few minutes to join the party. The proposition was discussed at length, but no final action taken.

RUNAWAY WIFE AT YE LIBERTY

Excellent work is being done by the Bishop Company at Ye Liberty Playhouse this week in McKee Rankin's popular drama, "The Runaway Wife." Last night the house was crowded. Amelia Gardner portrays the role of Lady Alice as if it had been especially written for her, while Arthur Eastman, the American Artist, is excellently portrayed by Franklyn Underwood. The "hit" of the play is John Ravold's performance of Sir Launcelot Travers, in very good form. This is one of the best characters he has ever played. Robert Wayne, Frank MacVichie and Harry West have important parts and play them well. Miss Cecilia Gleason, Daisy Martini and Margaret Maclyn also hold good parts.

Next week "The Light Eternal," by Martin V. Merle will be staged here for the last time before being played in the East. The production will be given on an elaborate scale. The settings are to show the atrium of a Roman home, overlooking the Tiber, the gardens of the prefect's palace, the throne room in the emperor's diocletian palace, and the great white stairway of the colisseum. Franklyn Underwood, Amelia Gardiner, Robert Wayne and Lormer Johnstone will have the leading roles.

LAKESIDE RINK.

The best skaters in the West will compete next week in the great six-day skating match at the Lakeside rink. It will start Wednesday night at 9:30 till 10 and run thirty minutes. The patrons will skate until 11 o'clock to make up for the time lost. This race is for a purse of $200, and is open to all. The race tomorrow night will be very exciting. Both men are in fine trim and will put up a great race.

RIPENED BY MATURITY, IN ABSOLUTE PURITY

HUNTER BALTIMORE RYE

OBTAINS ITS SUPERB BOUQUET

HILBERT MERCANTILE CO.
129-131 Second St., San Francisco, Cal.

DEATH MYSTERY IS CLEARED

BODY FOUND NEAR B STREET STATION HAS BEEN IDENTIFIED.

The mystery shrouding the body found yesterday morning on the embankment of the Southern Pacific track near B street station was cleared up last night when the remains were identified as those of A. J. Hansen, a native of Germany, aged about 60 years. He resided with his son-in-law, Charles Jansen, 1115 Campbell street. He leaves a wife and one daughter, Mrs. Charles Jansen.

Shortly before 7 o'clock Tuesday evening Hansen left the residence of his son-in-law for the purpose of gathering some driftwood, as was his custom. It is supposed that while engaged in this occupation he was struck by a train, receiving injuries resulting in his death.

PAINTERS' UNION DEMANDS INCREASE

Steamship Painters' Union No. 986, of San Francisco, has formulated a demand for an increase of wages from $3 per day to $4, and a decrease of working hours from nine to eight. The demand has yet to be acted upon by the Joint District Council of Painters, representing both side of the bay, and the Building Trades Council of San Francisco, and after approval by them, if they should do so, sixty days' notice and wait must be given before action, if necessary, toward compelling agreement.

A LECTURE.

W. G. Henshaw, "the steel square man," gave a lecture on his "hobby" and other people's instrumentality of wealth, before Local 36, Brotherhood of Carpenters and Joiners, last evening, revealing a few of the wonderful things lettered and figured on the square, showing how much architectural truth and history were there embodied, and how much depended upon its correct use.

There was a large attendance, and Mr. Henshaw was invited to continue his explanations next Wednesday evening.

Every Woman Will Be Interested.

If you will send your name and address we will mail you FREE a package of Mother's Gray's AUSTRALIAN-LEAF, a certain, pleasant herb cure for Women's ills. It is a safe monthly regulator and never-failing. If you have pains in the back, Urinary, Bladder or Kidney trouble, use this pleasant union of Australian herbs, roots and leaves. All Druggists sell it, 50 cents, or address The Mother Gray Co., Le Roy, N. Y.

RAILWAY MAN IS PROMOTED

JAMES HORSBURG JR. MADE GENERAL PASSENGER AGENT OF SOUTHERN PACIFIC.

SAN FRANCISCO, April 12.—James Horsburgh Jr., for many years assistant general passenger agent of the Southern Pacific Company, has been promoted to the position of acting general passenger agent of the company, succeeding to the office which has remained vacant since the retirement of T. H. Goodman some months ago. A circular announcing the appointment was issued yesterday over the signatures of Passenger Traffic Manager Charles S. Fee and Traffic Director J. C. Stubbs, but the appointment is not effective until April 15th.

Horsburgh received many warm congratulations yesterday on his accession to wider responsibilities in the passenger department. During recent years he has devoted much of his time to publicity and promotion work, and has been in charge of the company's colonization and immigration business, advertising and kindred matters. The success of Sunset, the magazine published by the passenger department of the Southern Pacific, is in large measure due to his labors. In his new position Horsburgh will continue to supervise this work, but will leave the details to his successor. At the same time he will enter upon larger duties and responsibilities, relieving Passenger Traffic Manager Fee of many matters now under his immediate supervision.

Horsburgh's first official act as acting general passenger agent was to appoint Paul Shoup to the position of assistant general passenger agent. Shoup was formerly connected with the general passenger office in this city. Later he went to San Jose as district freight and passenger agent, and for some months past has been assistant general freight agent of the Oregon Railroad and Navigation Company and the Southern Pacific lines in Oregon, with headquarters at Portland. Shoup, whose appointment is to take effect May 1, is well equipped for his new duties, which will be to take over the publicity and promotion work heretofore in charge of Horsburgh.

BOVOVACCINE TO BE TESTED HERE

Dr. R. A. Archibald, milk and meat inspector of the Oakland Board of Health, has begun a series of experiments with the Von Behring bovovaccine which, it is hoped, may prove an effectual preventive for tuberculosis, not only in cattle and animals, but in human beings. Experiments of this kind have been successfully performed in Germany and in one or two places in the eastern part of the United States, but never before in the West or on the Pacific Coast. Dr. Archibald, in company with Dr. Welchke, a representative of Professor von Behring, the discoverer, this morning inoculated ten head of cattle on the H. W. Meek ranch. A close watch is to be kept on the cattle for one year, during which time they are to be allowed to run with the other cattle not vaccinated. Then they are to be compared with these other cattle. If successful the experiment will then be tried on human beings.

PNEUMATIC TUBES FOR MAIL

SENATOR PERKINS SUPPORTS SAN FRANCISCO'S PLEA IN SENATE.

SAN FRANCISCO, April 12.—In an address at Washington Senator Perkins yesterday offered an amendment to the postoffice appropriations bill providing for an appropriation of $40,000 to inaugurate a pneumatic tube system in San Francisco. The Californians in both Houses are working for this appropriation, with good chances of success. If Cincinnati, Philadelphia and other cities are to get tubes it will be hard to keep San Francisco out. Representative Kahn has obtained assurances that if the Senate provides for San Francisco the House conferees will not object.

KUBELIK TONIGHT AT MACDONOUGH

The great Jan Kubelik, the Bohemian violinist who is known far and wide as "The Patti of the Violin," is to appear at the Macdonough Theater tonight in a single concert, which has long been looked forward to by the music lovers of Oakland.

Kubelik took San Francisco by storm with his wonderful brilliance, and his American tour has been one long triumph.

In the whole gallery of musical giants there is no career so remarkable as that of this wonder worker of virtuosity, whose tone pictures hold the memory like the spell of a sorcerer. Wherever Jan Kubelik goes there follows an applauding throng, moved by the splendor of his artistic endowments, and his indescribable magnetism.

The very glamour of his genius seems to radiate a musical understanding, for distant and only partially informed communities have, in a day, even in the few hours of a hurried visit, grown, as if by inspiration, to an appreciation of his greatness. There is today no other instrumentalist like him, all nations acclaim him as without a peer, and from the slopes of the Pacific to the boulevards of the Russian capital his appearances always involve the absolutely unique condition of the houses being sold out several days in advance.

ORDER GEORGE ROETH TO VACATE HOME

The Board of Health last night ordered George Roeth, a prominent capitalist, to vacate his residence, 490 Thirty-eighth street, within ten days, on the ground that he is maintaining a nuisance there by refusing to connect with the Thirty-eighth-street sewer.

Roeth, according to the sanitary inspectors, has defied their authority. The premises have been ordered placarded by the inspectors as unsanitary and a public nuisance.

RAILROAD MAN DIES.

URBANA, Ohio, April 12.—Charles M. Bennett, superintendent of maintenance of way of the Pennsylvania lines, died here today.

Cash or Little at a Time.

"The House with a Reputation."

Easter Fashion Show

The most spectacular display of women's wearing apparel that ever graced our store. Here are assembled the models of the most correct fashion designs of America, supplemented by Parisian ideas. Greatest variety of novelties that ever was contributed to make your Easter apparel complete and correct.

Millinery Creations

Unique, Clever and Popular

embodying all the domestic and foreign ideas, and a veritable display of novelties that are unapproachable by any display in this city.

Cash or Little at a Time.

Eastern Outfitting Co.

532-34-36 Thirteenth St.
Cor. Thirteenth and Clay

TO BEGIN WORK ON ROADS

CONSTRUCTION IN PHILIPPINES IS SOON TO BE COMMENCED.

WASHINGTON, April 12.—Preparations are being made for the early beginning of work on the railroads to be built in the islands of Panay, Negros and Cebu, in the Philippines, concessions for the construction of which were recently granted to a syndicate.

According to information reaching the War Department, engineers and a force of men will be sent to the Philippines on one of the vessels leaving the Pacific Coast for the Philippines at an early date.

The concession privilege is for about 100 miles of railroad on each of the three islands named. It is expected that native labor will be utilized to the greatest possible extent in the building of the roads.

F. A. Mollitor, who has been employed by the Philippine government as a railway expert in connection with the construction of railways in the Philippines under the concessions, after a stay in Washington, during which he was in frequent conference with Secretary Taft and officers of the insular bureau, relative to railroad building in the Philippines, is now en route to the Pacific Coast, and will embark there for the Philippines, where he will remain during the construction as the representative of the Philippine government.

Having been present at the opening and consideration of the bids for the various grants, he is thoroughly familiar with the terms upon which the concessions have been made.

TROLLEY TO RUN TO MOUNT DIABLO'S TOP

MARTINEZ, April 12.—A big transaction consummated yesterday in real estate sheds new light on and confirms the report that an electric car line route is soon to be built and operated from the heart of the city of Martinez to the topmost peak of Mount Diablo.

John F. Boyd has sold the Oakwood Park stock farm, consisting of 5000 acres of land, situated at the foot of the mountain, to Lena Humphrey of Bolton, Mo. The terms of the sale have not been given out, but it is reported that Boyd will receive $500,000 for the stock farm.

The opinion prevails here in Martinez that Lena Humphrey really represents the syndicate of electric car men who intend to transform the stock farm into a public park and build an electric railway from Martinez to and through the proposed public park to the top of Mount Diablo.

STATE OF WEATHER IN THE EAST

CHICAGO, April 12, 7 a. m.—Temperatures: Boston, 42; New York, 46; Philadelphia, Washington, 52; Cincinnati, 50; Chicago, 48; St. Louis, 56; Minneapolis, 44.

There is great comfort in tea and coffee good tea and coffee—Schilling's Best.

CONTRA COSTA DIRECTORS

REPORTS PRESENTED AT ANNUAL MEETING OF CORPORATION.

The following is taken from the San Francisco News Bureau:

At the annual meeting of the Contra Costa Water Company yesterday the following directors were elected: W. J. Dingee, H. E. Bothin, L. F. Monteagle, A. W. Rose, C. C. Bomis, George H. Collins and Edward McGary. The president's report showed the affairs of the company to be in a flattering condition.

The gross income of the company for 1905 is reported as $954,751.99, and the net earnings as $290,000. The amount of new business and extensions during the year were so extensive that it took the greater part of the revenue to handle this betterment and increased service work. The question of increasing the capital stock to about double its present amount is soon to be taken up, and in this way provide funds for handling the rapidly increasing business due to the growth of the city and not oblige the company to draw on the income funds that should go in dividends to the stockholders. It is reported that nothing will be done, however, in the matter of resuming dividends until the case of the city of Oakland against the company, and now on appeal, has been decided. At that time it is thought that with an increased stock issue to handle betterments, etc. dividends will be commenced and also back dividends will be paid on the stock from the time they were discontinued to the date of resumption.

DISGRACED OFFICER REACHES PRISON

FORT LEAVENWORTH, April 12—Sidney S. Burbank, ex-Lieutenant of the Sixth Infantry, convicted by a court-martial in the Philippines of embezzling company funds and dismissed from the army has arrived here from San Francisco and began serving his sentence at the Federal prison, being assigned to the machine shop. He made no comment and declined to talk to newspaper men.

OAKLAND LOSES THE CONVENTION

SANTA CRUZ, April 12.—Yesterday's sessions of the Grand Lodge of the Ancient Order United Workmen were occupied in reviewing plans to change the laws of the order. The propositions were referred to committees. San Francisco won out over Oakland in the fight for the next convention. The necessity of holding the Grand Lodge sessions in summer instead of spring is felt, and it is likely that the meeting month will be changed from April to August.

PRODUCTS EXPORTED.

WASHINGTON, April 12.—According to a bulletin issued by the Department of Commerce and Labor, the total value of agricultural products exported from the United States for the eight months of the fiscal year 1906, ending with February 1, 1906, was $700,000,000, as against $568,000,000 in the same period of 1905.

MISSING MAN IS LOCATED

LOUIS MAY OF OAKLAND IS ARRESTED AT WATSONVILLE.

Louis May, the young collector employed by the Oakland Journal, whose mysterious disappearance from his room at 836 Jefferson street over a week ago led to an investigation by the police, was arrested yesterday by the authorities of Watsonville. The strange actions while in that village led to his being taken into custody for observation as to his sanity. The Oakland police received word last night that the Watsonville officers, learning the man's identity through the photograph published in yesterday's issue of THE TRIBUNE, would hold May for instructions from Oakland. He will be brought here today and examined by alienists.

May was, up to a few months ago, an inmate of the Agnew Hospital for the Insane. He was released as cured and given into the care of Albert Curtis, proprietor of the Oakland Journal. The latter gave May employment, after clothing him.

After the disappearance of the young man, his employer made discoveries which led to the belief he had carefully planned his departure. On the desk used by May the collection books were found piled neatly in a corner, with the bills he had not collected arranged in alphabetical order between them.

SEEKS TO RECOVER A LARGE SUM

NEW YORK, April 12.—General Juan Pidro Jiminez, former President of Santo Domingo, was the defendant in a suit heard yesterday in the Supreme Court. Joseph L. Cunningham is the plaintiff. He seeks to recover $25,000 for services rendered in the equipping of the Fanita filibustering expedition, which left Mobile, Ala., on May 24, 1897, for Monte Cristi.

The nature of the services rendered does not appear in Cunningham's complaint, but he declares the sum demanded was reduced from $65,000. General Jiminez, he said, gave him a three months' note for the $25,000 and $300 in cash for expenses. The note passed to the Colonial Trust Company, where it is now in a sealed envelope. The case was adjourned until today.

Piedmont Baths.

First-class Turkish and Hammam Baths. Finest service on the Coast; experienced attendants. Also swimming tank for ladies and gentlemen. Take Piedmont car to Twenty-fourth street.

Auction Prices

in furniture. Corner 11th and Franklin streets. H. Schellhass' store.

Special Inducements

To permanent roomers at "The Teddy," S.E. corner Franklin and 9th sts.; hot and cold running water; transient

All who have my glasses are satisfied.

LAHANIER See Me
1207 B'dway Optician
Opposite Ye Liberty Theater.